Chesterfield County (VA) Public Library
3 2665 32219014 3
LOCAL HISTORY

two thousand eight

We are...

Digitized by the Internet Archive
in 2023 with funding from
LYRASIS and LYRASIS Members

https://archive.org/details/sceptrethe43mead

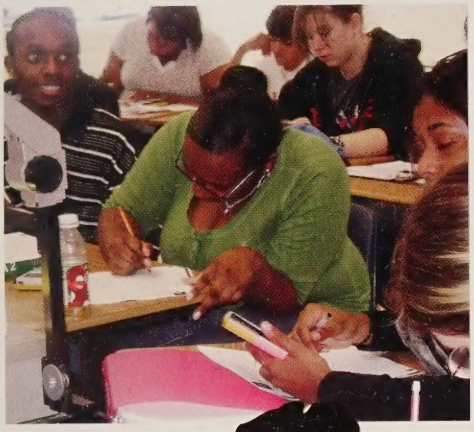

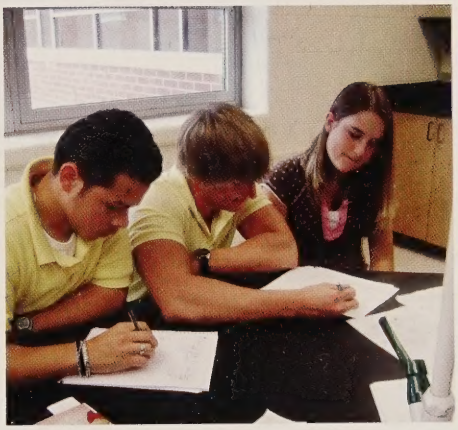

MBK

4901 Cogbill Road
Richmond, Virginia 23234
(804) 743-3675
Shannon Burgess & Laura Faulcon, Sponsors
Quiana Darden, Editor
Amy Parnell, Assistant Editor

CHESTERFIELD COUNTY PUBLIC LIBRARY

We Are...

M.B.K.

This year is dedicated to showing the world what we are about. When people look at Meadowbrook, what do they see? Loud, crazy, out of control; they see what they want to see. When you look at our school, what do you see? Here is what WE see...

We are... diverse

We are... brilliant

We are... competitive

We are... involved

We are... the future

Administration

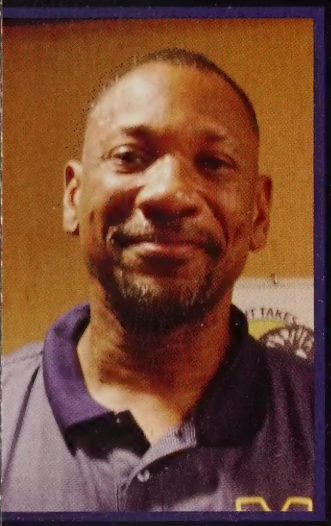

Principal
Mr. Fletcher

Assistant Principal
Mr. Lyles

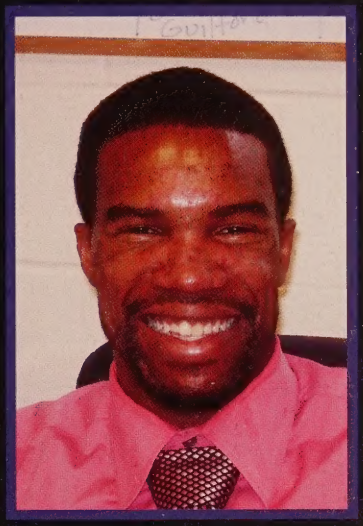

Assistant Principal
Mr. Gordon

Assistant Principal
Mrs. Bryant

"A good leader is like a candle, it consumes itself to light the way for others."

Dean of Students
Mrs. Blount-Green

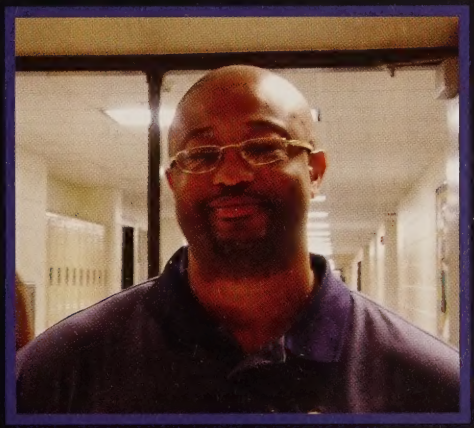

Dean of Students
Mr. Hart

Dean of Students
Mr. Snyder

We Are Diverse
Student Life

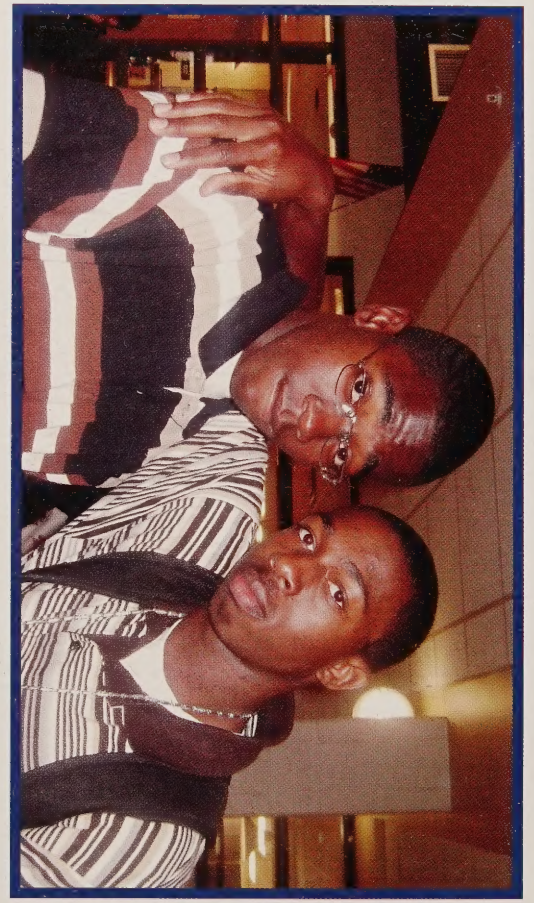
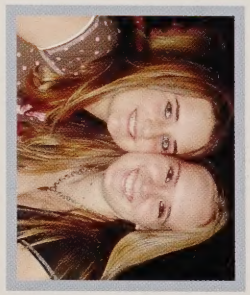
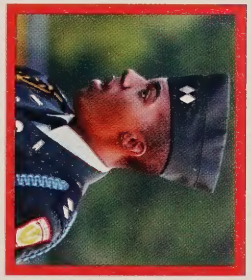

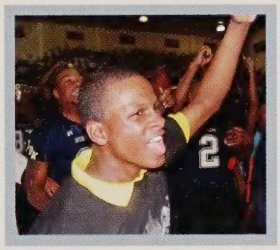

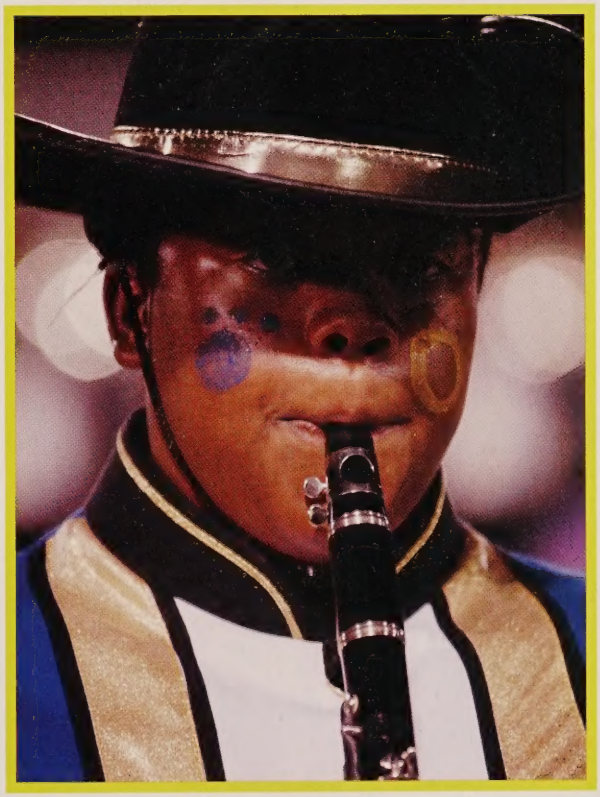

Prom 2007

Richmond's historic Jefferson Hotel

To Watch Us Dance is to Hear Our Hearts Speak

May 25th, 2007

it's your night

Prom King Brennan Battle and Prom Queen Ci'Ara Thompson show off their royal crowns.

Erika Thomas, Tammie Olabáju, Kierra Kemp, Rachel Logan and Taquara Felix gather for a quick pic

Linh Nguyen and Michael Ny share a friendly embrace.

Michele Bennett and Brittany Simmons are all smiles prom night.

Ahmad Bizzell escorts Tiffany Alexander during her senior walk.

Uros Skoro and Sara Sutterfield show that black can be fabulous at prom

Dixie House looking pretty in her aqua dress.

Graduation & Convocation

Valedictorian

Sagar Shah

Salutatorian

Sonia Delaforcade

When One Door Closes, Another Opens!

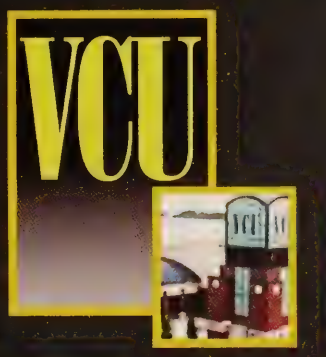

June 11th, 2007

Chelsea Griffith, Emma Davis and Sneha Kondragunta show off their special NHS accolades.

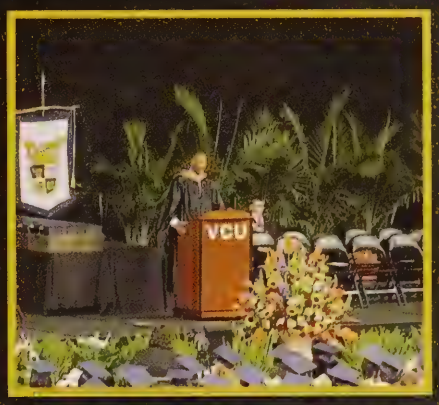

Mr. Fletcher gives inspirational words about the future.

Taquara Felix, Brickell French and Jessica Dennis take one last picture to remind them of their high school times together.

Lisa Chan, Edwina Clark, Shelah Bassfield, Ci'Ara Thompson, Alease Cooden, Sagar Shah and Tammie Olabaju smile for a group photo on their special day.

S P I R I T

Spirit Week is the week that all students and teachers live for. It's our time to let loose, feel free and enjoy life. This year Spirit Week was filled with mystery and fun! Everyday felt like. . . . . Mardi Gras !

Monday: 80's Day

WEEK

Tuesday: Twin-Triplet-Quad

Wednesday: Who am I?

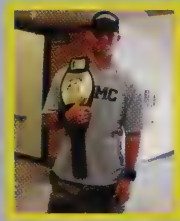

Thursday: Mardi Gras

Friday: Spirit Day

SHOUT OUTS

Students tell what their favorite part of spirit week is.

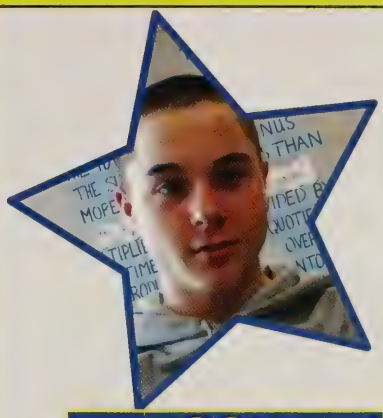

Ben Bone
"Spirit Day because it was fun seeing how creative and spirited people got."

Destiny Brown
"My favorite part of spirit week is the pep rally because its a time for everyone to rep their class and get hype."

Amy Parnell
"Twin Day was my favorite because I got to pair up with my bestie Melissa Cuve!"

PEP RALLY

The pep rally is always a major event at the 'brook! It is our opportunity to cheer on our football team and express our school spirit! We are MBK!

We've Got Monarch Pride!!!

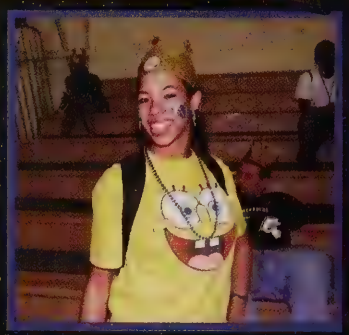

Students exhibit their school pride by wearing their class' designated color!!!!

After four years of hard work, seniors take their long-awaited senior walk.

Mrs. Edwards directs the Chamber Choir's harmonious voices in an outstanding vocal presentation of the National Anthem.

Kierra Coles poses for a quick pic after recieving her senior crown.

Let's Beat Hopewell!!

We've Got Monarch Pride!!

Seniors '08

Juniors '09

Sophomores '10

Freshmen '11

Powder Puff Game

"This was more brutal than I ever thought! We didn't have pads or helmets! We're more hardcore than those boys!" Kelly Howerton

"My second year was much tougher, and there were a lot of injuries. Seniors totally had an advantage, since we'd played together before," Heather Quinn

"I made the cheers sweet, since I was the captain." -Tyrone Leake

"I had fun because I took out a couple of juniors." Destiny Greene

Chelsea McCoy and Crystal Bishop-Hopkins rush to make a play.

In one of the many "questionable" plays, the coaches talk about what happened while the underclassmen wait it out.

The senior offensive lines devise a plan to crush the underclassmen.

The cheerleaders discover their newly found feminine ways.

We're Switching Roles

Powder Puff is a time for the girls to show what they are made of!

The seniors are like lions ready to annihilate their prey.

Senior Trisha Patron takes over the Juniors.

It was really a good experience to be a cheerleader for the girls powder puff," say Derrick Allen, Junior.

Homecoming

Trevor Hines, Antionette Hunt, Melissa Holmes and Kearem Effiong looking fabulous

King and Queen Kelty Flynn and Juan Miller

Homecoming Court 2007

FRESHMEN COURT

Sydni Fonteno Ivabor Imobisa

SOPHOMORE COURT

DeVanee Hariston Bryan Campbell
Courtney Stone Nathan Hoover

Janae Cherry and Norman Boughman

Shante Sherman and Taja Logan

Shaylah Bradley and Christina Ricks

"It's party time at MBK"

Modesola Kufeyi, Josephine Danso, and Theodora Danso

James Flores, Vanessa Dos, Christy Rosales, and Hector Leon

JUNIOR COURT

Brooke Drumgold · Derick Allen
Maya Fizer · Jamar Jones
Janae Moody · Tyrone Leake

SENIOR COURT

Kelly Flynn · Juan Miller
Yvonne Lee · Michael Williams
Destiny Green · Ahmad Blizzell
Keisha Boone · Jermaine Spears

Aaron Brown and Erin Lowery

Meaghan Snodgrass, Lindsey Woods, and Jennifer Thomas

Carny Smith and Liz Segura

Jade Dunlap

Taryn Draughn, Lauren Dickerson and Sharon Glenn

MBK

LaNea Dunn

Wearing a camel Rocawear shirt with matching skinny jeans, she finishes the outfit with gold slip-ons.

Daniel Valencia

Looking fresh in a bright, lime colored jacket, a matching neon scarf and a chain.

Makayla Ridley

Wearing a Rocawear plaid jacket with skinny jeans, flats, and an orange over the shoulder bag.

AJ Bizzell

Wearing a multi-colored button up, topped off with a navy blue fitted vest, a pair of denim jeans and navy blue, orange, purple, and aqua Jordan 8's.

Jevonn Worsham

Wearing a highlighter yellow Coolgie jacket with blue jeans and white tee.

FASHION

Christian Gonzalez

Shows how wonderful layering can be with a two-tone green striped polo shirt over a white thermal

Ianae Gaskins

Wearing a red blazer, a black belt around the waist, a black cami with a black beaded necklace

Brandon Bohannon

Wearing a black polo shirt with a fancy design and trendy Avirex jeans.

Iarius Wilson

Decked out in a white button up shirt with a navy blazer with loose blue jeans.

Arielle Neblett

Wearing skinny jeans and a button up gray jacket, with a black hobo bag and ballerina shoes.

Shopping Spree: $150

Gas Money: $40

Manicure: $20

Friendship: Priceless

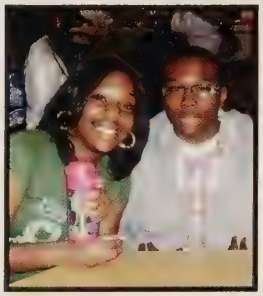

Thomas Alston and Yvonne Lee became best friends this school year.

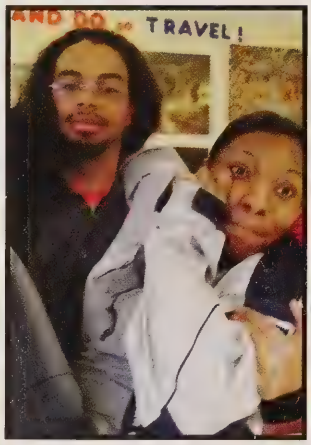

Heather Oliver and Jennifer Thomas have been good friends since 6th grade.

What's The Best Thing Your Friend Has Ever Done For You?

"Answered the phone at 2am to help my boyfriend and I work things out." - Heather Faison

"Rented a limousine to ride around for my birthday." - Dyana Rodrigues

"Stood up for me when it was most important." - Evan Clark

Friendship Quotes :

"The best thing to hold onto in life is *each other*."

"A true friend sees the first tear, catches the second, and stops the third."

"Not even Kodak can capture our memories."

"Best friend is not a label, it's a promise."

Brittany Patterson and Jacy Walker love to laugh and joke in their classes.

What will you miss about your friends when you leave MBK?

"The energy and drama in the halls."
-Takilla Brown

"Laughing with my friends at lunch"
-Talona Thorpe

"Having art classes with friends for all four years."
-Dylan Pearman-Hurt

Tiara Torrence and Timothy Myrick like to just hang around and have fun.

Drivers Ed

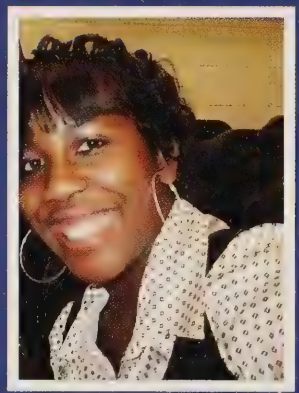

Taryn Draughn:
"I was taking my friend home one night and turned into the same lane as oncoming traffic. There was a huge truck coming toward me!"

Giovanna Preston:
"I was turning into the senior parking lot and as I made the turn my friend's head knocked against the glass because I turned too sharply!"

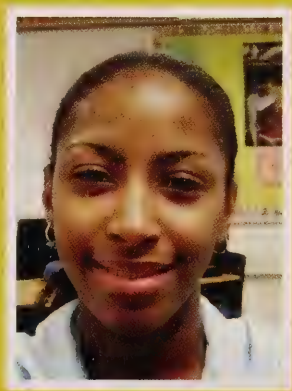

Quiana Darden:
"I was riding down Midlothian and stopping at a red light. All of a sudden a heard a loud screech and blacked out. A pick up truck rear-ended our car and I was knocked out when I hit my head!"

Tanika Green:
"My friend and I were parked next to each other at school. We were both about to leave and as she was backing out she hit my car."

DRIVING DON'TS

1. Text message...enough said
2. Turn up the music too loudly...try to hear outside
3. Have road rage...no cursing please
4. Stop thinking...stay focused on the road
5. Speed...yes 5 mph over the limit is still speeding

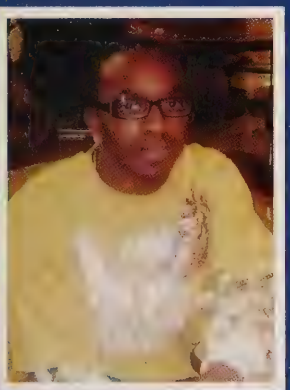

William Ellis: "When I was learning how to drive through a figure eight, I cut across it and went into the grass."

Gary Garbutt: "I scratched my friend's bumper on a big monster truck."

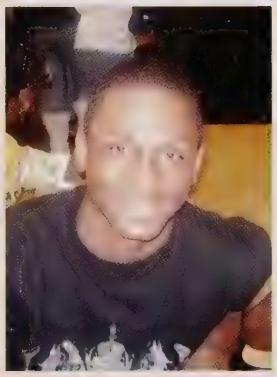

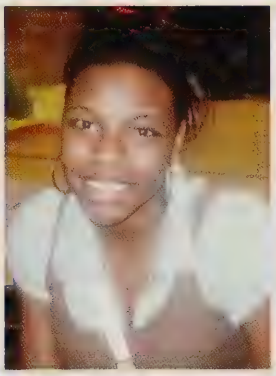

Tiffany Woodson: "I was riding home with my friend one night and he drove into the other lane trying to get in front of the car that was in front of him. Luckily he got over before another car came down the same road."

Robert Bullock: "I was almost two inches away from hitting the car in front of me."

QUOTES

The word is out! Students are voicing their opinions. Here's what a few students this year have to say!

TeAna Goode, 11th. Says, she "Can't wait until next year, 09 Baby!"

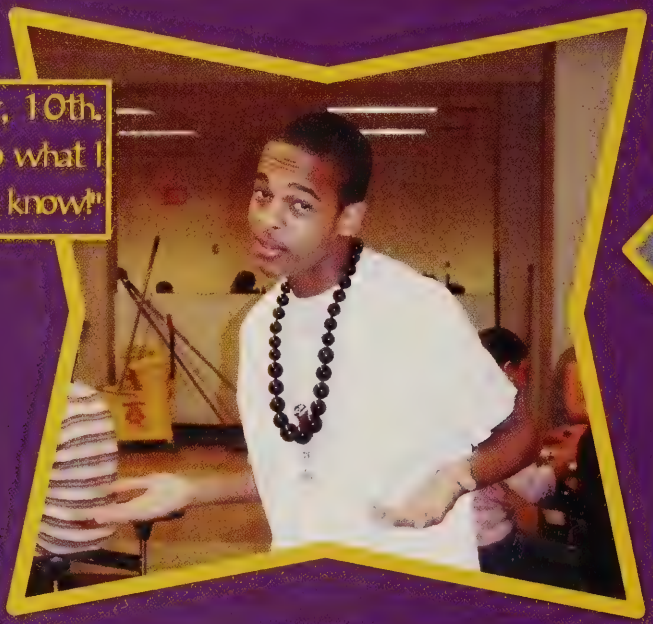

Brandon Carter, 10th. Says, "Well I do what I can you know!"

Alee Cautreau, 9th says, Meadowbrook is better then what you hear

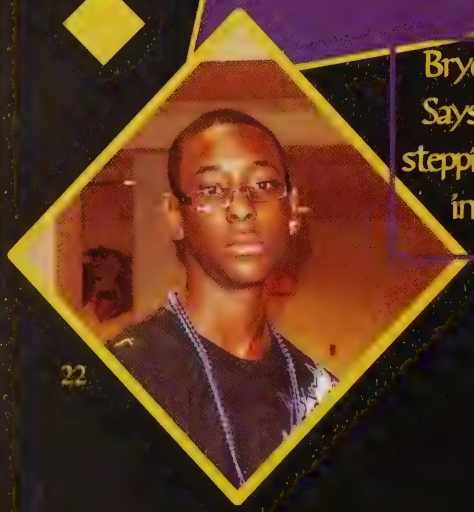

Bryce Clack, 11th. Says, "Everybody is steppin' up their game in every way."

Sydni Fonteno, 9th. Says she is loving 9th grade but can't wait to be a senior already

Ialessa Harris, 11th. Wants to let everyone know that, the 5th period 400 suite office aides are the best!

Dominique Roane, 10th. Says, "Even though we lost a lot of players this year in football...Next year we still coming!"

Kendell Oliver, 9th. Says, "Don't underestimate me... I'll be on top one day".

Cee-Cee Pippin, 9th. Says, " One chance, One life."

Quinton Cotton, 10th. Wants to give a shoutout to his friends "OutLawz".

Brittney Outen, 11th. Says, "Live life to the fullest, because tomorrow is never promised."

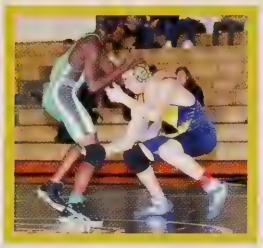

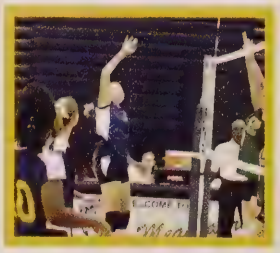

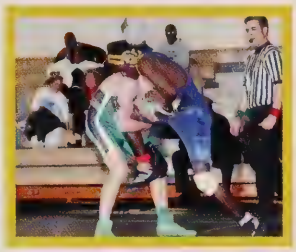

We Are Competitive Sports

VARSITY FOOTBALL

(Top Left) The Monarchs strive for the ball against Matoaca.

(Top Right) MBK brings down Bird for the touchdown.

(Middle Left) The Meadowbrook players rush the ball with determination!

(Middle Right) The football goes a maneuvered by #15 Jamie Qinckes.

(Bottom) The courageous Monarch uses all he's got to hang on to the ball.

Ready to Win

Meadowbrook Monarchs are ready to play with their hearts against Dinwiddie.

Words of Wisdom

Coach Windham gives a word of advice to the Monarch players.

Force of the Monarchs

Our players show the Warriors that they are a force to be reckoned with!

This year we came and conquered, even making it to the play-offs!

(Top Left) Our players patiently wait for their moment to strike.

(Top Right) Torrean Crowell and Nathan Mcfadden take a quick break.

(Middle Left) Rising star Desmond Gotie protects the ball with everything he has.

(Middle Right) We never give up the fight, especially against the rival Skyhawks!

(Bottom) Meadowbrooks Varsity team gets hyped up before one of the biggest games against Bird at the regional playoffs!

Record	MBK	THEM
L. C. Bird	12	18
Midlothian	45	3
Hermitage	30	20
Thomas Dale	16	19
Petersburg	35	12
Prince George	35	14
Hopewell (Homecoming)	42	0
Colonial Heights	62	10
Matoaca	34	28
Dinwiddie	42	0
RECORD	8	2

Brett Rooney, Raheem Henry, Robert Burroughs, Geronimo Flores, Nicolas Farmer, Travis Washington, Sean Bonner, George Tinsley, Javon Jones, Scott Moore, Austin Minnicks, Michael Pearson, Aaron Brown, Michael Crowell, Irabar Imobisa, Anthony Norfleet, Darnell Harris, Antonio Thrower, Drew Gowen, Keon Holliday, Elijah Stewart

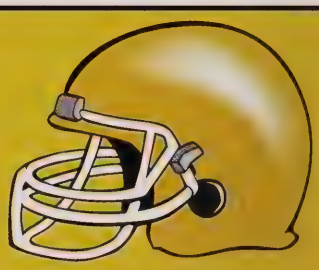

Junior Varsity

Above Left:
Our JV offense holds their line tight before passing the ball off to the quarterback.
Above Right:
Number 6 1, Geronimo Flores, pushes through some of the Bird players with a face of determination, like nothing is going to stop him.

Below:
Number 1, Kevawn Montogomery, jumps high into the air in order to catch the ball while being blocked by Bird's number 7.

Above:
Freshman, Anthony Domowicz, number 22, holds on tight to the ball as he runs down the field.

Above:
The players huddle to discuss the play that was given to them by the coaches.

Jacqulynn Branch, Chantal Creighton, Tia Felton, Chanel Fisher, Whitney Gayle, Angel Howard, Natalie Johnson, Chanquis Lee, Samantha Rooney, Justine Ryan, Jasmine Tucker, Latavius Vines, Briona Wilkins, Brittany Young

Taryn Draughn, Lauren James, Jennifer Jackson, Brittanylohnson, Destiny Greene, Janae Moody, Karina Williams, Erica Brown, Adrianna Gurley, Shaylah Bradley, Jasmine Johnson, Staci Londy, Keanem Effiong

Cheerleading

2 bits, 3 bits, 4 bits, a dolla
all you *seniors* stand up and holla!

Laren James

Keanem Effiong

Erica Brown

Shaylah Bradley

Jasmine Johnston

Adrianna Gurley

Taryn Draughn

Destiny Greene

Karina Williams

JV and Varsity Cheerleaders stand and show their thriving spirit for the school.

With a bump and a set, the JV players get it over the net!

Bottom: Britney Rooney jumps and stretches to save the ball from f[illegible] into the court.

Above Jennifer Thomas: "Volleyball is awesome! It gets pretty intense at times, but it always gets me pumped!"

Top to Bottom: Andrea Daughtry, Rachel Baylor, Brittney Outen, Geornica Knight, Malikah Rahim, Yvonne Lee, Nichole Heights, Jennifer Thomas, Jasmine Henderson, Kristina Cobbs, Brittany Rooney, Talona Thorpe.
Managers: Heather Oliver and Bryan Campbell

Volleyball

Seems like three or four players ran up to get the ball at the same time. Wonder which one got it?

Looks like even with three players, our volleyball girls couldn't save this.

Number two looks as if she was born ready to serve this Volleyball.

Kristina Cobbs flies high to spike the ball to the other team.

JV Players Names

Amy Tocylowski, Beatrica Johnson, Brytana Fischetto, Charrelle Thompkins, Dahnyca Pitt, Deana Walcott, Jasmine Smith, Melanie Thompson, Shakayla Holden, Chanet Bentley, Shannon Elam, Torien Wise.

Before each game, the Varsity always players pound the floor and shout MBK for good luck.

Field Hockey

Coach Alyssa Mullins helps bandage Melissa Guye's hurt wrist on the sidelines.

Catching up with the ball, Ha Le takes a swing at the game ball, ready to drive it down the field.

Above Melissa Guye: "Don't let the skirts fool you!"

Below Christina Nestor: "Chicks with Sticks!"

Roster:

Back: Coach Alyssa Mullins, Chelsey Jennings, Osasumwen Benjamin, Melissa Guye, Erin Lowery, Naomi Figaro, Coach Yvonne Mullins.

Middle: Karla Bedoya, Lauren Blevins, Courtney Francis, Catherine Jones, Tavondrea Fitzgerald, Ha Le

Front: Erica Royal, Christina Nestor, Tiffany Loney, Cici Cooper, Briaunna Brewer

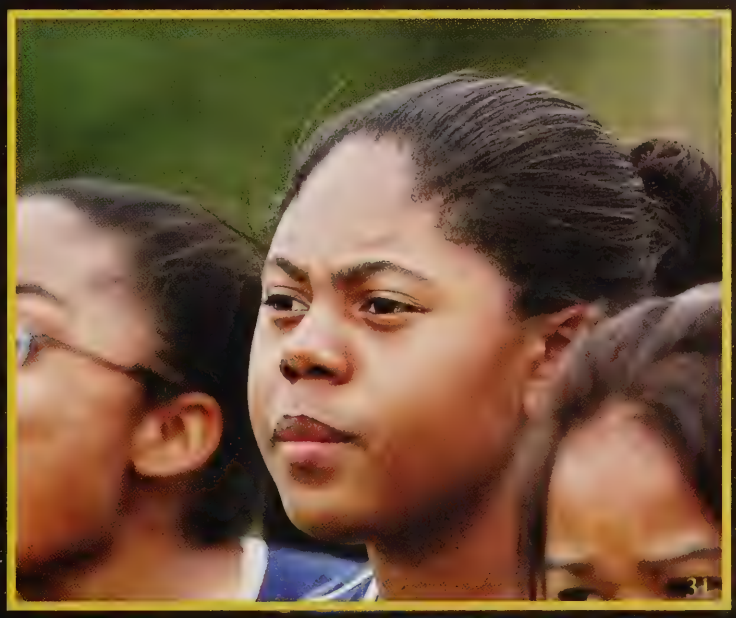

Cross-Country

"A true runner runs even when he doesn't feel like it, and races when he isn't supposed to, without excuses and nothing held back. He runs to win and would rather die than not finish what he has started."
~Anonymous

Girls Varsity:
Iasmine Burch (10),
Lacie Forrest (11),
Alee Gautreau (9),
Nidia Menjivar (12),
Reshma Patel (11),
Trisha Patron (12),
Nazanin Soroush (11),
Jenny Tran (10),
Julie Tran (9),
Brittani White (10)

Boys Varsity:
Navid Bakht
-Soroush (10),
Zachary Haefling (10),
Denzel Johnson (10),
Dylan McKnight (10),
Neil Rowland (11),
Orlando Williams (11)

Above:
Working his muscles to their limit, Orlando Williams races through the forest to finish.

Right:
Jenny Tran takes a quick water break right after an adventurous run.

Right:
Neil Rowland has no time for pictures as he continues his strenuous jog throughout the countryside.

"I run because it's my passion, and not just a sport. Every time I walk out the door, I know why I'm going where I'm going and I'm already focused on that special place where I find my peace and solitude. Running, to me, is more than just a physical exercise... it's a consistent reward for victory!"
~Sasha Azevedo

Indoor Track

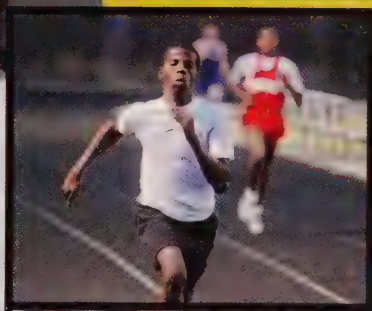

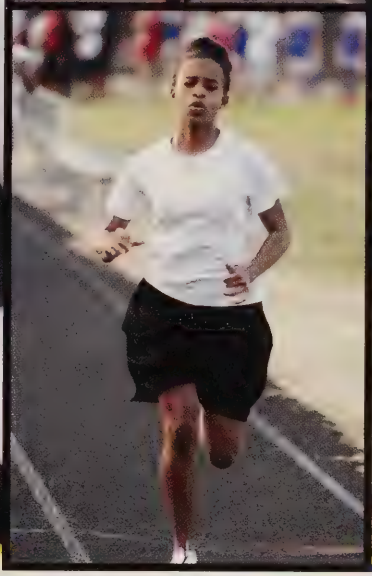

Boys
Standing: Chad Lewis, , Keon Halliday, Charles Williams, Dorrel Romane, Treimon Phillips, Jordon Mitchell, Ben Garrison, Dylan McKnight,
Kneeling: Orlando Williams, Iacuarey Thomas, Maurice Turner, Nick Daley, Nicholas Turner
Seated: Domico Phillips, Kevin Bingham, Adrian Glover, Nathan McFadden

Girls
Standing: Reshma Patel, Brittany White, Ayanna Harris , Maya Fizer
Kneeling: Giovanna Preston, Britlan Barber Trisha Patron, Markia Robinson

Above:
Kevawn Montgomery, high jumping, flies over the bar with no struggle.

Left:
Chad Lewis runs to the finish line to win the race.

Left:
Jordon Mitchell hurries as he tries to pass his fierce competition from Colonial Heights.

Men's Varsity Basketball

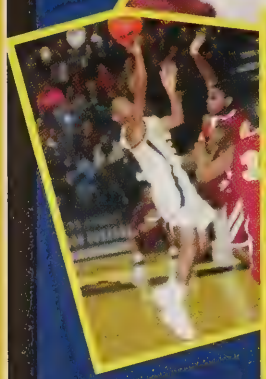

It's Game Time in The Lion's Den!!!

Good practice makes for great performance on the court. The Men's Basketball Team practiced hard and worked cooperatively to show good team work. This was a proactive season for the Men's Team. Congratulations on a good year!!!

Opponent	US	THEM
H. Springs	51	81
Fork Union	65	59
St. Christopher's	73	57
Midlothian	66	57
Thomas Dale	83	73
Petersburg	73	76
Prince George	54	53
Miller School	55	78
Hopewell	66	72
C. Heights	80	38
H. Springs	48	81
Matoaca	72	66
Dinwiddie	64	56
Clover Hill	66	44
Thomas Dale	82	69
Lloyd C. Bird	66	62
Petersburg	62	77
Prince George	47	70
Hopewell	77	63
C. Heights	80	71
Matoaca	67	63
Dinwiddie	78	50
Thomas Dale	64	65

10-4 in districts

15-8 overall

The Players

left to right: Delonte' Kearney, #20; Joshua Jackson-Davis, #33; Paul Finn Jr., #21; Quinton Doggett, #1; Michael Williams, #12; Ahmad Bizzell, #4; Sterling Martin, #2; Malcom Aiken, #3; Timothy Saunders, 34; Desmond Coble, #5(not pictured); Harry West, #22; Douglas Brewer, #10

Coaches

Gordon

Brown

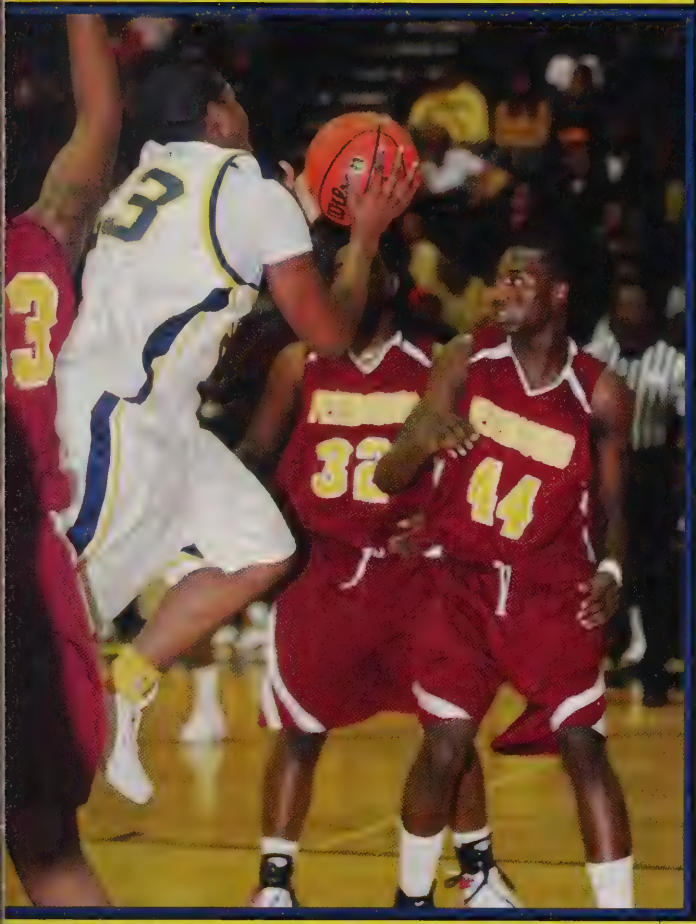

Senior Players
#1 Quinton Doggett
#4 Ahmad Bizzell
#5 Terry Stinson
(not pictured)
#12 Michael Williams
#21 Paul Finn Jr.

GIRLS VARSITY

WELCOME TO

Meadowbrook

HIGH SCHOOL

MONARCH PRIDE"

Front row: #12 Jessica Arnold; #11 Crystal Smith; #10 Sydney Howard; #14 Torie Cunningham; Middle row: #25 Briana Arrington; #20 Brittany Rooney; #23 Courtney Coleman; #13 Laci Forrest; #21 Kiara Marks: Back row: #33 Melissa Holmes; #32 Deja Middleton; #22 Katrina Marks

IT'S GAME TIME MBK

Boys JV Basketball

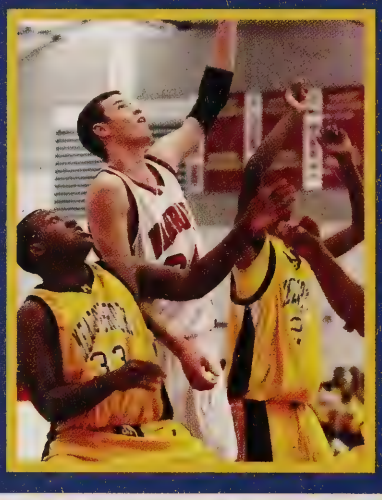

Managers:
Khatiya Collier &
Ashley Carter
(not pictured)

First Row: Tyrek Branch, Larry Johnson, Isaiah Robertson, Erwin Zellner
Second Row: Corey Green, Devin Lloyd, Brandon Williams, Aaron Carter, Austin Minnicks
Third Row: Bernard Burwell, Joshua Harmon, Irabor Imobisa, Bret Rooney, Jordan Davis, Chris Cheeks

Head:
Coach Oliver

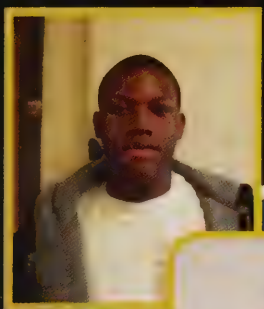

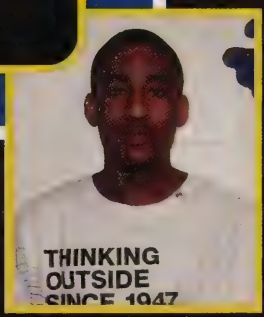

Forwards

Centers

Guards

Wrestling

Sophomore Denzel fights off being pinned to the mat by a Prince George competitor.

Keon Baskerville, Reggie Booker, Benjamin Bone, Devon Crew, Lacy Duty (Manager), Del-Terrel Downey, Nelson Roque, Kendyl Webb (Manager), Jevonn Worsham, Aaron Balderson, Malcolm Gray

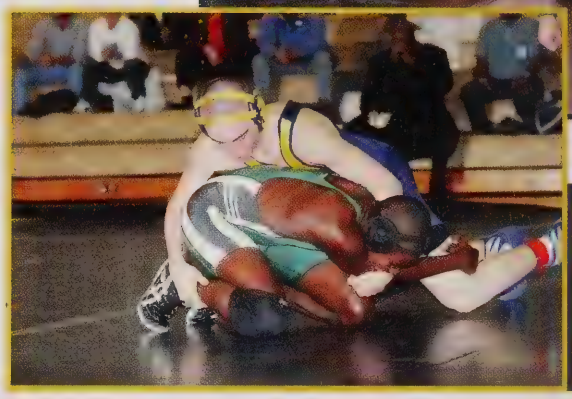

Ben Bone does his best to hold down one of the wrestling members from Prince George.

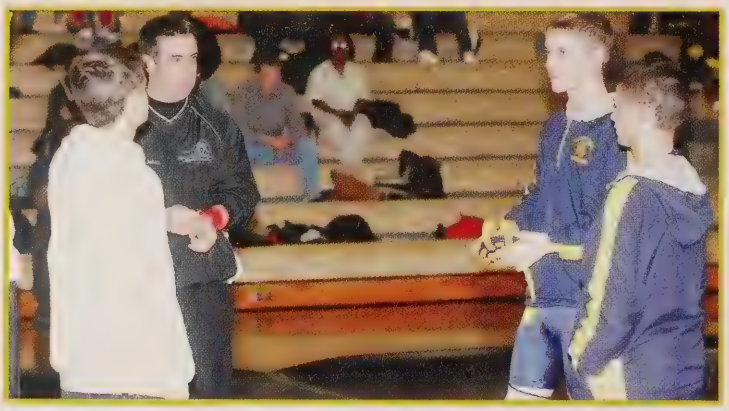

What a huge win for MBK!

Ben Bone tries to get out this tight predicament.

Coach Riley assists Aaron Balderson before he hits the mat.

Wrestling fans and team members show their support !

"It's a little like wrestling a gorilla. You don't quit when you're tired-you quit when the gorilla is tired."
-Robert Strauss

Left: One of MBK's runners jump in the pit as he practices for his upcoming jumps.

Outdoor Track

"I felt better. I'm a little disappointed with how some things happened. I don't care with where I am placed as long as I have a solid day. I'm just going up against the standards I set for myself."
~Kim Schiemenz

Below: Loren York races towards the finish line to try and win the race.

Above: Juan Miller (12th grade) and Clyde Brown (11th grade) stand with pride as they get their picture taken right after a race.
Left: Quinton Doggett (12th grade) sits as he watches his fellow MBK track star run the 4x800.

Boys: Jonathan Babaran, Navid Bakhti-Soroush, Kevin Bingham, Clyde Brown, DeQuan Chatman, Nick Dailey, Quiton Doggett, Romane Dorrel, Steven Ellis, Bryant Frazier, Tyler Garrett, Benjamin Garrison, Adrian Glover, Zach Haefling, Andre Harrison, Keon Holliday, LaQuan Lawerence, Aaron Lewis, Nate McFadden, Dylan McKnight, Dequinnus Menefee, John Miles, Juan Miller, Morgan Moses, Jayson Taylor, Gabriel Vazquez, Markel Walltower, Charles Williams, Mike Williams
Girls: Adrianna Allen, Briana Arrington, Britlan Barber, Shandulyn Brown, Rashidah Burns, Torie Cunningham, Tierra Dempsey, Maya Fizer, Alee Gautreau, Aaron Coldston, Shelaina Grimes, Angela Harris, Sydney Harris, Kartrina Marks, Kiara Marks, Lauren Bowen, Nidia Menjivar, Deja Middleton, Ciarra Morris, Reshma Patel, Shruti Patel, Trisha Patron, Giovanna Preston, Malikah Raheem, Markia Robinson, Jasmine Smith, Jenny Tran, Julie Tran, Brittani White, Lauren York

Below: Steven Ellis (1st Place) and Nick Daley race to the finish line to earn points to try and win the meet.

Baseball

Seniors

Lee Blakley
Trey Turner
Sean Lee
Eric Schnieder

Coaches:

Varsity Coach: Mr. Hoover
Varsity Assistant Coach: Mr. Conlan
JV Coach: Mr. Reilly
JV Assistant Coach: Mr. Bowman

Andrew Bean, Johnathan Broadnax, Brandon Carter, Christopher Coleman, Joshua Cotto, Corey Foxworth, Zachary Fritts, Craig Green, Benjamin Huthchins, David Johnson, Ayotiwapo Olagbaju, Austin Pulley, Marvin Robinson, Zachary Trevillian, Issac West, Erwin Zellner

Dereck Allen, Todd Atkinson, Charles Beane, Steven Berrios, Lee Blakley, Benjamin Bone, Desmond Coble, Tevin Evans, Robert Harris, Jake Holloway, Sean Lee, Robert Pettis, Dominque Roane, Dean Rogers, Brent Rooney, Eric Schnieder, Trey Turner, Theron Yancey

Softball

Rachel Baylor, Kristina Cobbs, Khaliyqa Collier, Ashlyn Gray, Nichole Hights, Tiffany Loney, Laura Mundy, Christina Ricks, Brittany Rooney, Samantha Rooney, Katelyn Sands, Shante Sherman, Chade Simmons, Cherre Thompkins, Melanie Thompson, Kendyl Webb, Jamieka Wilkinson

Seniors

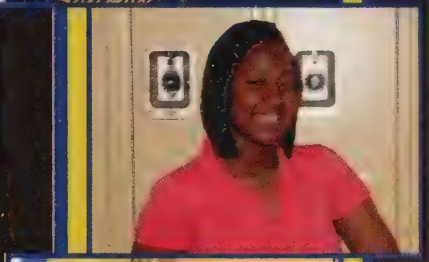

Chade Simmons
Shante Sherman
Christina Ricks
Rachel Baylor

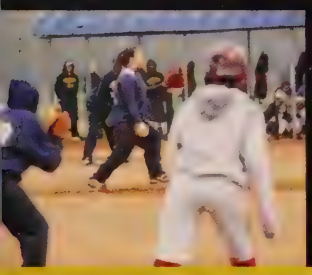

Soccer

Right: Boys Coaches, Justin Beck and Chris White

Seniors: Sindy Torres and Shaquita Thomas

Boys Team

Top Row: Justin Beck, Sandy Sperrazzi, Jose Lopez, Sergio Sanchez, Isaac Sanchez, Anthony Cruz, Jaime Ramirez, Nelson Hernandez, Jesus Ruiz, Vinny Cruz, Carlos

Bottom Row: Tony Brescia, Mike Ramirez, Andrew Edgar, Jesus Aviles, Alex Ruiz, Chris Ortiz

Not Pictured: Ryan Tarantino, Hugo Mejia

Girls Team

Top Row: Sindy Torres, Christina Nestor, Caitlyn Hastings, Grace Aviles, Maria Ortiz, Fanny Torres, Jane Algire, Lt. Spivey, Coach Carl Rogan

Bottom Row: Ariel Lopez, Shaquita Thomas, Yaco Fernandez, Ashley Ortiz, Jenel Fernandez, Melissa Ortiz, Meghan Mulgrew

Not Pictured: Maria Sosa, Denise Logan, Stella Ward

Micheal Ny
(Team Captain)

Tennis

Men's Coach: Mr. Gray
Women's Coach: Mr. Ells

Boys Team
Top Row: Craig Cooke, Kahlil Montague, Quinton Milton, An Ta, Willie Graham, Coach Gray
Bottom Row: Chan Felix, Quang Nguyen, Candido Gonzalez, Paul Ren, Micheal Ny
Not Pictured: Reshard Grice

Girl's Tennis
Paris Bartley, Alexa Broadnox, Aashka Desai, Kelly Flynn, Courtney Francis, Wad Khalafalla, Jasmine McCoy, Lam Nguyen, Brittany Summers, Anisa Suroosh, Candace Taylor

We Are Involved

FBLA

FCCLA

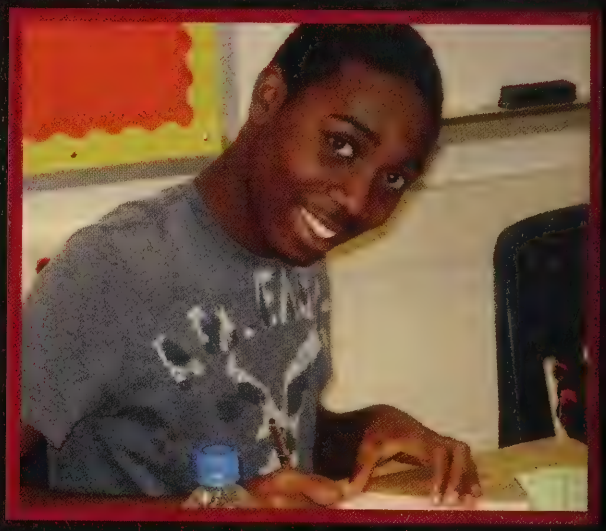

MODEL
UNITED NATION

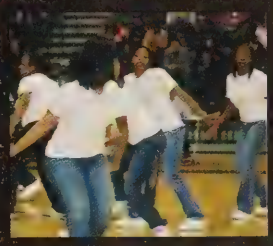

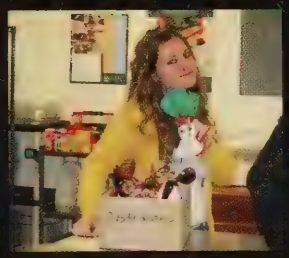

INTERACT CLUB

gay-straight alliance

Junior Class Council

Mr. Mathers, Loan Nguyen, Nazanin Soroush, Fitzgerald. Top Row: Janae Cherry, Phi Nguyen, Osasumwen Benjamin, Kristina Cobbs, Marcus Freeman

Junior Class Council sponsored by Mr. Mathers is composed of some of the best juniors in the class of 2009. One of their main activities is decorating for the annual homecoming dance. This year's theme was Mardi Gras and they were responsible for transforming the cafeteria into a New Orleans Celebration.

A CROWNING ACHIEVEMENT

Chauntail Dawson , Mrs. Geisler, Jessica Merrick

The Gay Straight Alliance sponsored by Mrs. Geisler is dedicated to bringing the gay and straight community together, both inside and outside of Meadowbrook.

GSA

gay-straight alliance

Bleys Hazen, Eric Creed, Anna Creed, Destinee McCorke, Sameia Turner, Ronee Holmes, Candice Hampton, James Brown, JaNai Goldsborough, Jerell Broadie, Michael Dawson, Iifanni Bisbee, Jovan Jones, Sade Meeks, Bryan Campbell

SODA is a club which focuses on mentoring elementary school students. The participants work endlessly to help the younger generation in their academics.

International Humanitarian Club

I
H
C

President: Bophia Chhay; Vice President: Priya Pansuria; Secretary: Iamika Wilkinson; Treasurer: Osasumwen Benjamin; Historian: Melissa Guye.

Ravina Patel, Aashka Desai, Amy Parnell, Jessica Farthing, Ting Wong, Loan Nguyen, Phi Nguyen, Alexa Broadnax, Chauntail Dawson, Wad Khalafalla.

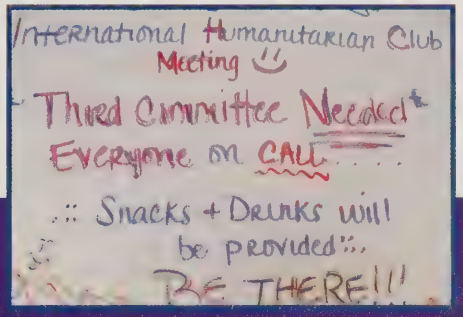

IHC started four years ago and since the beginning it has been dedicated to helping those in need around the world. This year marks a major point in the club with its highest membership! These are some of the activities IHC is participating in this year. Each year the IHC puts out the warmth tree, a Christmas tree in which winter clothing items are donated to be sent to those in need. This year Russia was chosen. They adopted a 6 year old child from a foreign country to follow throughout the year.

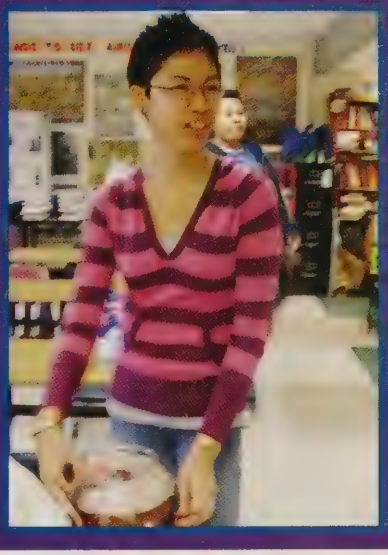

President Bophia Chhay says, "Being able to help others and work as a team is a wonderful experience."

National Honor Society

Bottom Row: Mrs. Rusher, Quiana Darden, Giovanna Preston, Tanika Green, Shalení Henry
Middle Row: Jack Vo, Kelly Flynn, Lauren Blevins, Charlie Kong, Codi Henry, Lesley Brooks, Jonathan Babaran
Top Row: Dylan Pearman-Hurt, Alison Reid, Nathan Reese, Anisa Suroosh, Lauren Dickerson, Falguní Patel, Jessica Meeks

The NHS plans many activities during the year including the Mr. MBK Pageant, Talent Show, Book Drive, CiCi's Pizza Fundraising Night, NHS Induction Ceremony and Staff Appreciation Luncheons.

NATIONAL HONOR SOCIETY

What NHS Has to Say...

"We've enjoyed working on the social committee and being a part of NHS in general. The experience will stay with us forever."
-Lauren Dickerson and Jessica Meeks

"Being the President this year I realize that it's hard for everybody to come to a decision, but at the end it's always great."
-Nidia Menjivar

"NHS is a great club that requires a lot of effort and willingness to try new things."
-Reena Patel and Candace Taylor

Sponsor Mrs. Rusher thanks all of the members for their hard work and effort. This year has been very successful.

WEB Dubois Honor Society

1st Row: Maab Ibrahim, Maddie Jackson, Zanae Allen, Fany Ocampo, Quiana Darden, Mrs. Winston
2nd Row: Lamar Denno, Wad Khalafalla, Tanika Green, Ericka Smith, Carmelie Eriyomi, Ashka Desai, Letesha Ellis
3rd Row: Kilil Roussaw, Travis Hill, Trey Turner, Christina Ricks, Alease Walton, Chade Simmons, Jessica Meeks
4th Row: ??, Devon Cyrille, Jennifer Jackon, Linda Dakaud, Shauntae Rucker, Lauren Dickerson, Preston Bullock

DHS Officers:
President: Omari Felix
Vice President: Quiana Darden
Secretary: Fany Ocampo
Asst. Secretary: Letesha Ellis
Treasurer: Zanae Allen
Reporter: Maddie Jackson
Historian: Maab Ibrahim

The

"DHS is like family. I will never forget all of the friends I've made and experiences we've shared together."
-Carlemie Erinyomi

Talented

"I enjoy participating in the community service activities."
-Maab Ibrahim

Tenth

"I like being in DHS because it prepares me for the future."
-Trey Turner

Dubois Honor Society was founded at Hampton University. DHS is an honors society led by Mrs. Winston, focusing on scholarship, leadership and community service.

Interact

President: Anisa Suroosh; Vice President: Reena Patel; Secretary: Christina Nestor; Treasurer: Emmanuel Figueroa; Activities Director: Osasumwen Benjamin; Jack Vo, Ting Wong, Charlie Kong, Aaron Balderson, Kristina Cobbs, Laeticia Sangano, Amy Parnell, Jade Dunlap, Marcus Freeman, Letecia Jung, Chantul Dawson, Ashley Thomas, Julie Tran, Waltia Thompson, Jacy Walker, Kierra Collins, Kelly Flynn, Cuong Nguyen, Lee Blakley, Ben Wakefield, Raymond Perkins, Jasmine McCoy, Brooke Drumgole, Diana Boromiz, Juhi Sharma, Namrata Kang

Pictured above is our foreign exchange student Diana Boromiz from Romania.

The annual paper cup flag on the stadium fence was made by our Interact Club.

Halloween

Every year, Interact Club decorates pumpkins and makes mini treat bags to hand out. They also dress up and visit some of the children at Vine Folks as shown to the right.

Mix-It-Up Day

For the first time, kids were randomly assigned different lunch tables to get to know new kids from different "cliques."

Later in the year, the Interact club made posters promoting National Breast Cancer Day. They also gave out food made of flour and participated in a walk for breast cancer awareness.

For Thanksgiving, they put together simple decorative turkeys for the staff.

Student Council Association

President: Quiana Darden
Tiaja Brennan
Dequan Moss
Robert Bullock
Keanem Effiong
Dezaray Purnell
Lacie Forrest
Rashae Roberts
Bryan Campbell
Janae Caskins
Maddie Jackson

Students take time out of their busy academic schedules to help out their school in various ways. By participating behind the scenes in carnation card sales, homecoming ballots, and the homecoming dance they help make the academic experience more enjoyable for everyone.

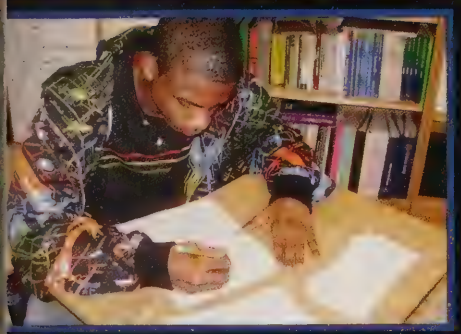

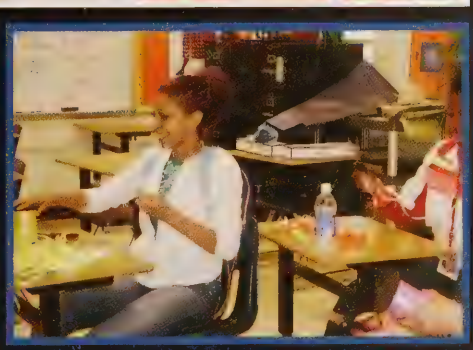

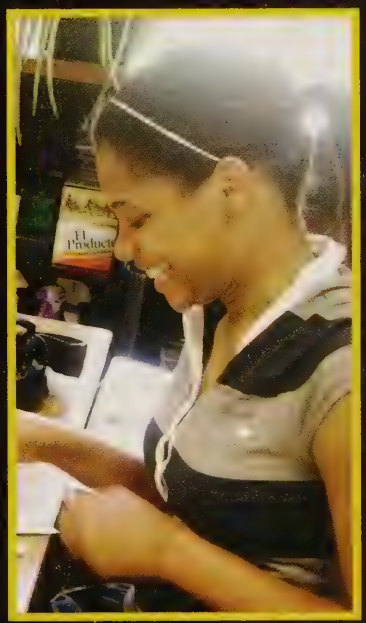

Left: Maddie Jackson separates carnation cards and organizes them for distribution.

Far Left: Samia Minnicks helps out by cutting ribbon for the carnations.

IB Connect sponsored by Ms. Dictor is a club where pre-IB and IB students get together to hang out and try and make the IB experience more fun!

The Chess Club sponsored by Mr. Martin allows chess pros and amateurs to come together and indulge in their joy for playing chess.

IB Connect

Michael Ny, Maab Ibrahim, Nathan Reese, Yesenia Escolastico, Kelly Flynn, Cuong Nguyen

Chess Club

Katherine Beck, Corwin Beck, Patrick Ferguson, Randy Beakes, Nicki Garvey, TreChan Hunter, Nazanin Soroush, Cameron Williams, Danielle Logan, Shruti Patel, Preston Bullock, Tyrone Leake

Club TRUTH

Members of Club Truth, sponsored by Mrs. Elmore, take a group photo during one of their meetings.

Conflict Mediation

Jevonn Worsham, Dylan Pearman-Hurt, Jennifer Watts, Lytesha Ellis, Jessica Serwan, Darkeim Seoh, Alease Walton, Christina Ricks, Kiara Coles, Rashad Sheppard, Shawn Robinson, Ryan Mason, Alexis Diaz, Ashlee Deal, Kristyn Rose, Jesw Sanchez, Isaiah Robertson, Christian Mason, Chad Lewis, Quashawnda Tucker, Alison Reid, Chantul Pettis, Shaquita Thomas, Catherine Jones, Ericka Smith

Club TRUTH stands for Teens Reaching Up To Heaven. It's goal, led by Mrs. Elmore, is to give teens a place to show their love for their religion and use it to help others.

Conflict mediators are a very important attribute to MBK. Instead of problems escalating to an unsafe point, the conflict mediators meet with those who are having problems and help them work out their issues.

WORDS

are not enough

Mrs. Dolberry-Burke, Jade Dunlap, Angeliqua Epps, Amy Parnell, Loren York, Arielle Neblett, Latasha Ashe, Jashon Evans, Maraya Posey, Shayne Ellett, LaQuanda Wilson, Tiara Torrence, Trisha Patron, Tynazsa Williams, Anastasia Green, Charnet Johnson, Therzsa Thompson

These clubs have *two* things in common; The members are *dedicated* and the clubs are very *active* with activities thoughout the year. These clubs are the clubs that make a person *better* each time they have a meeting, due to all the *growth and learning*. These are the clubs that *colleges* look for, that tells them that you are very active in the community and you are able to take on the *responsibility* of being a member of these clubs. Clubs like these *set you up for everyday life situations.*

FCCLA

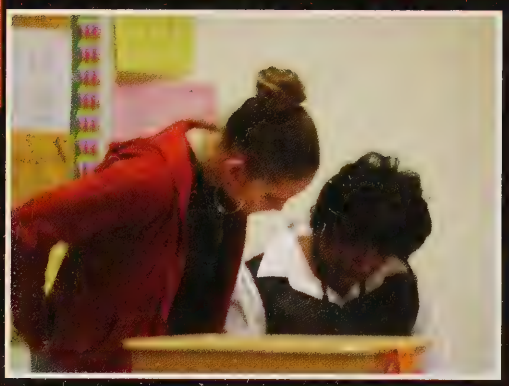

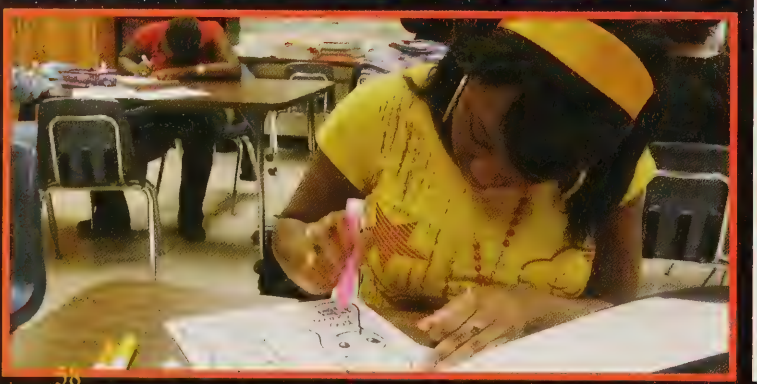

Advisor: Mrs. Holland; President: Amy Parnell; Vice President; Nick Daley; Secretary: Melissa Guye; Parlamentarian: Zanae Allen; Treasurer: Kamia Rucker; Historian: París Bartley; Reporter: Sharon Glenn; Advisor Assistants: Abraham Gutierrez and Jack Vo Jigar Patel, Ericka Smith, Justin Harris, Dhruti Patel, Keisha Boone, Jessica Meeks, Theodora Danso, Omari Felis, Lisa Pellien, Bryan Smith, Yong Lee, Latasha Ashe, Rashae Roberts, Eritrea Tekle, Nirali Patel, Doli Patel, Brittany Bailey, Tia Thompson, Ashley Carter, Ting Wong, Ashley Chavannes, Maddie Jackson, Emmanuel Figueroa, Cuong Nguyen, Charle Lewis, Braxton Robertson, Stephon Anderson, Devon Cyrille

The FBLA-PBL Mission is to bring business and education together in a positive working relationship through innovative leadership and career development programs.

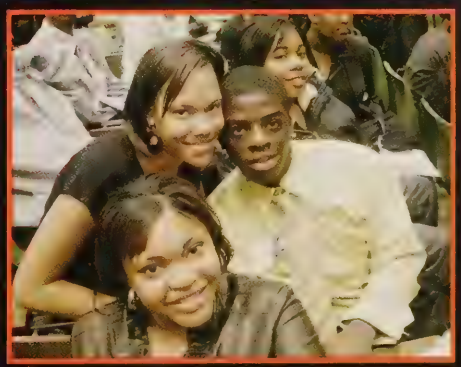

ART

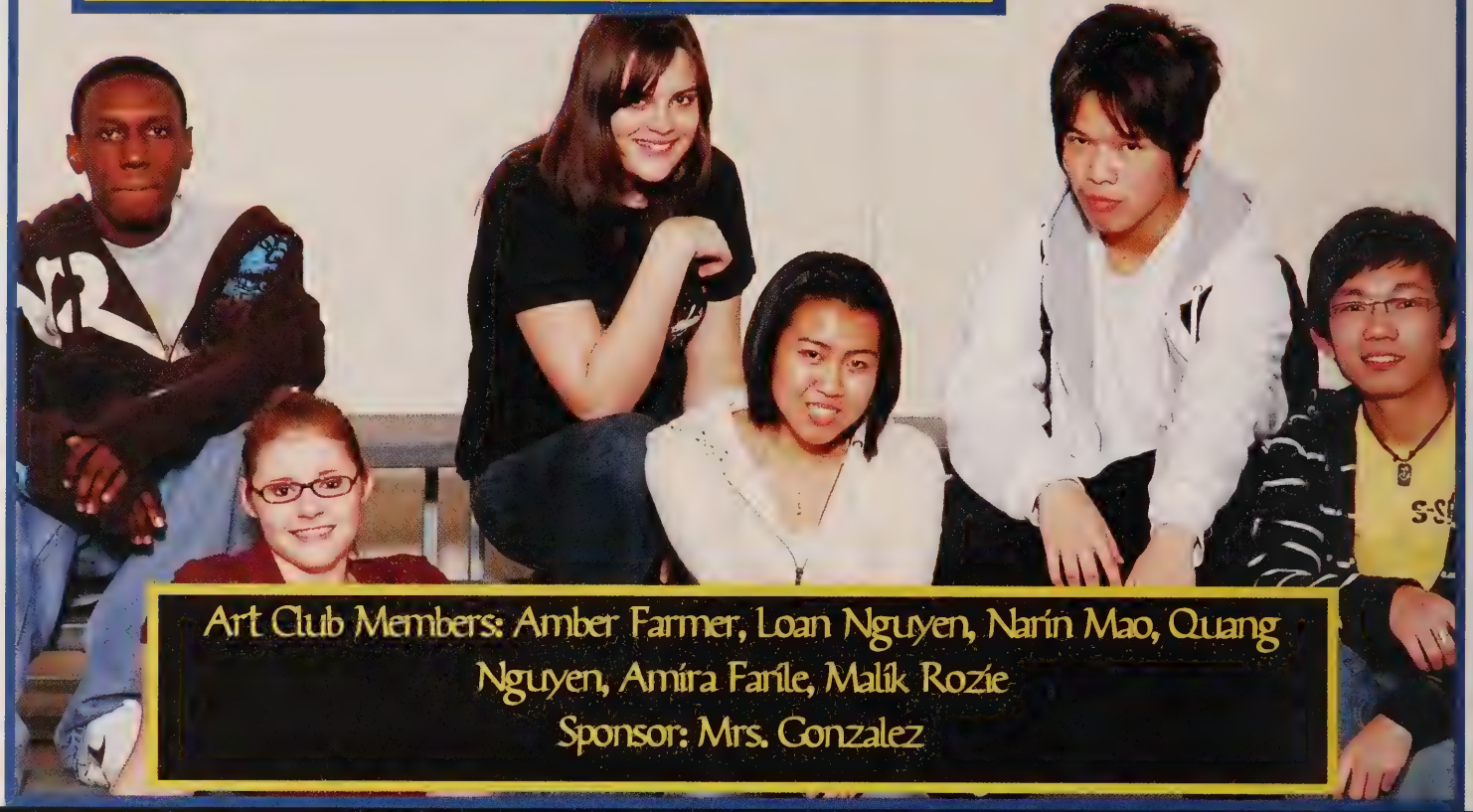

Art Club Members: Amber Farmer, Loan Nguyen, Narin Mao, Quang Nguyen, Amira Farile, Malik Rozie
Sponsor: Mrs. Gonzalez

MEDIA

Media Club Members: Ryan Mason, Reena Patel, Kierra Collins, Candace Taylor, Bophia Chhay, Nidia Menjivar, Iamieka Wilkinson, Lacie Forrest, Nipa Patel, Alex Murray, Anthony Hayes, Ciara Bledsoe, Waltia Thompson
Sponsor: Ms. Silvestre

DRAMA

Drama Club Members: Hosan Jones, Jamar Jones, Geornica Knight, Alicia Austin, Maab Ibrahim, Zack Haefling, Dezaray Purnell, Janae Gaskins, Ashley Carter, Jarius Wilson, Shanet Bentley, Yasmin Thomas, Wad Khalafalla, Justin Taylor, Wilson Pitt, Robert Pettis

Sponsor: Mrs. Crowell-White

Drama Club Highlights:

- Judge's Choice Award at VA Theatre Association Conference
- 3 night performance of The Crucible
- VHSL District Competition: highest score!!!!
- Yasmin Thomas and Robert Pettis voted best actor at VHSL District Competition
- Toured elementary schools performing African American folktales for black history month

STRINGs Leadership

Strings Leadership Members: Taryn Draughn, Vivian Hsiung, Denis Niver, Tyler Sapp

Sponsor: Mrs. Reid

Model UN

Model United Nations is a club where students "play the role" of UN Delegates and attend conferences throughout the year. At the conferences they debate issues which are prominent in the world. Model UN provides students with an opportunity to be a part of worldwide issues.

Why did you get involved in Model UN?

"To get involved with other students and learn about worldwide issues that affect different countries."

-Christina Nestor

"I like being able to talk with people our age and hear their opinions on different world matters and how they affect the entire world as opposed to just the USA!"

-Norman Boughman

JROTC

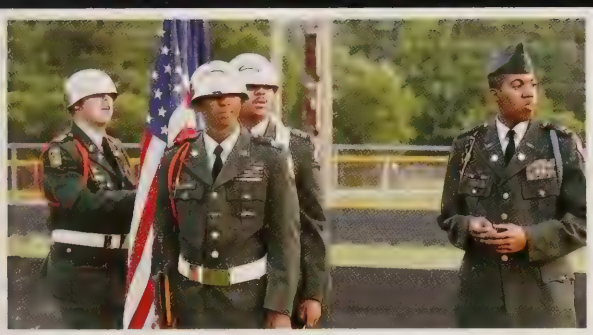

Student Staff:

Batallion Commander-Ryan Lee
Batallion Executive Officer- Aaron Balderson
Batallion Command Sargeant Major- Caleb Martinez
S-1 Tavandrea Fitzgerald
S-2 Dennis Jones
S-3 Kristina Parrish
S-4 Terry Nagle
Company Commander- Yesenia Escolostico and Antoine Peyton
Company First Sergeant- Cordel Washington and Richard Hettrick

Academic Team~ Norman Boughman, Osasumwen Benjamin, Nathan Reese, Navid Soroush, Michael Ny, Letecia Jung, Ms. Forquer, Chantul Dawson, Christina Nestor, Shruti Patel, Nazanin Soroush, Celleny Woody, Douglas Corriveau

DECA~ Mr. Carter, Janae Gaskins, Talona Thorpe, Raven Parham, Kayla Fizer, Priya Pansuria, Janae Cherry, Bryce Clack, Kristian Collins, Ashley Howard, Joe Carpenter, Sean Lee, Elizabeth Mobley, Andrew Johnson, Rashae Roberts, Anthony Brown, Bryan Campbell, Derrick Stephenson, Mecca Fowler, Theodora Danso

Forensics~ Michael Ny, Osasumwen Benjamin, Namrata Kang, Jamar Jones, Yesenia Escolastico, Wad Khalafalla, Ms. Metz, Shruti Patel, Ms. Dictor, Juhi Sharma, Nidia Menjivar, Nazanin Soroush, Aashka Desai, Ravina Patel, Reshma Patel

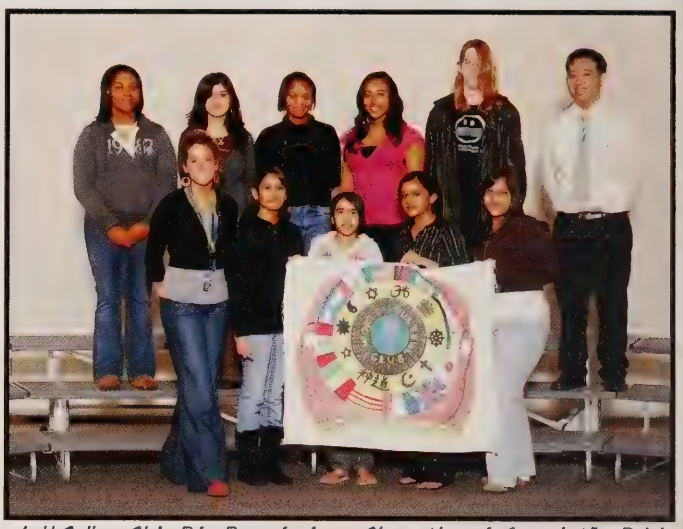

World Culture Club~ Priya Pansuria, Janae Cherry, Nazanin Soroush, Nipa Patel, Corwin Beck, Lauren Dickerson, Ravina Patel, Aashka Desai, Wad Khalafala, Cuong Nguyen

Club Latino~ Martha Reyes, Desiree Beres, Maria Mazariegos, Aleyda Centeno, Sonia Orellana, Gracila Orellana, Alma Montalvo, Elysabeth Ramirez, Cinthia Becerril, Nelson Roque, Noely Orellana, Mayra Martinez, Kristen Romen, Barbara Osedueda, Ambar Merino, Joale Garcia, Edy Estrada, Anibal Alvarez, Julio Granados

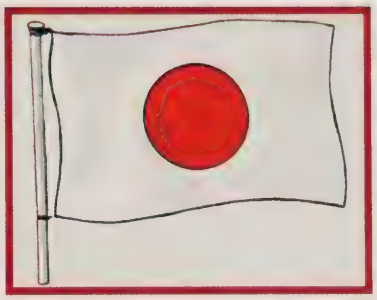

Spanish Club- Osasumwen Benjamin, Aisha Patel, Shanet Bentley, Marcus Freeman, Priya Pansuria, Ianae Cherry , Iamaul Sapp, Briaunna Brewer, Sydney Howard, Britteini White, Myayad Ibrahim, Reena Patel, Candace taylor

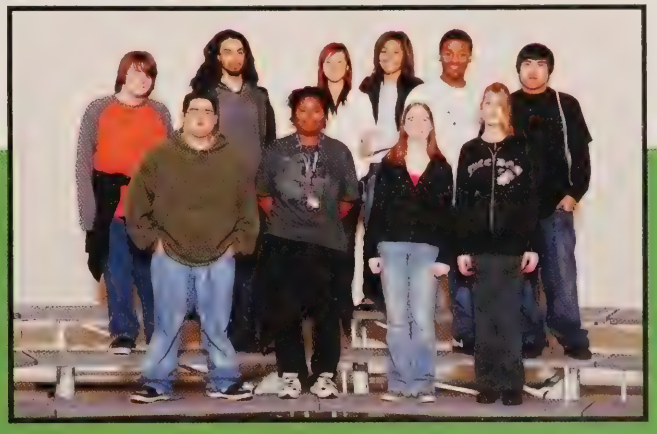

Japanese Club- Samantha Mulford, Narinh Thach, Champar Chhay, Mei Wong, Ashley Thomas, Vacob Hargis, Letecia Jung, Montell Randall, Haang Thach, Cody Helton

Languages

Latin Club- Jade Dunlap, Amy Parnell, Zach Haefling, Aashka Desai, Aria Rowston, Stacey Tisdale, Nicki Garvey, Andy Valenzuela, Alex Murray, Bryan Campbell, Jasmine Blake, Sade Meeks, Angeliqua Epps

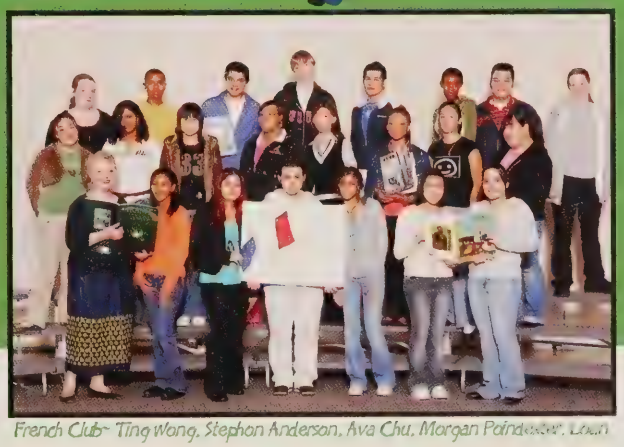

French Club- Ting Wong, Stephon Anderson, Ava Chu, Morgan Poindexter, Loan Nguyen, Bophia Chhay, Phi Nguyen, Giovanna Preston, Katherine Beck, Jeff Jones, Diana Tron, Laetecia Sangano, Oviana Ippolito, Abraham Gutirerrez, Izamar Martinez, Andres Velasco, Crystal Chavez, Fany Ocampo, Shaleni Henry, Edgar Perez, Carmelle Eriyomi Christina Nestor

Captains: Iolene Branch and Jarrell Edmonds (not pictured)

Co-Captain: Talona Thorpe

Hip-Hop Dance Team

Sponsor: Ms. Caruso

First Row: Mrs. Burgess, Ms. Caruso. Second Row: Talona Thorpe, Nicole Hights, Jershawnda Jones. Third Row: Rashoeda Griffin, Talisa Haskins. Fourth Row: Iolene Branch
Fifth Row: Nyshon Harris

GO HARD
OR
GO HOME

Step Team

Sponsor: Mr.Davis

LOOK
LISTEN
LEARN

#1

Captains: Courtney Francis and Dianne Fisher

Now you see...
Now you know...
You want our steps...
Get the VIDEO!!!

Messenger: Tanika Doby

TAKE
NOTE

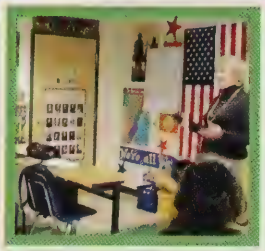

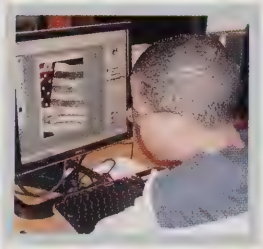

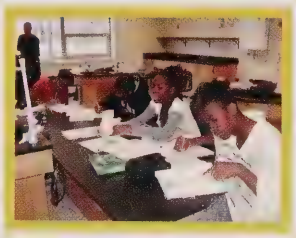

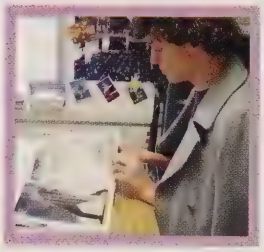

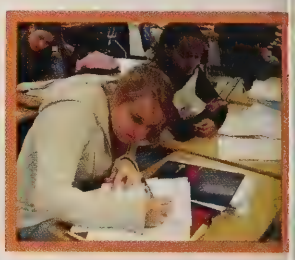

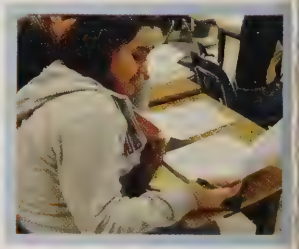

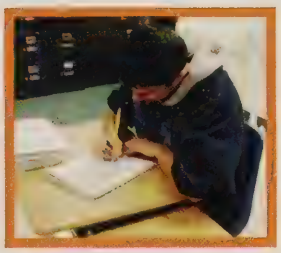

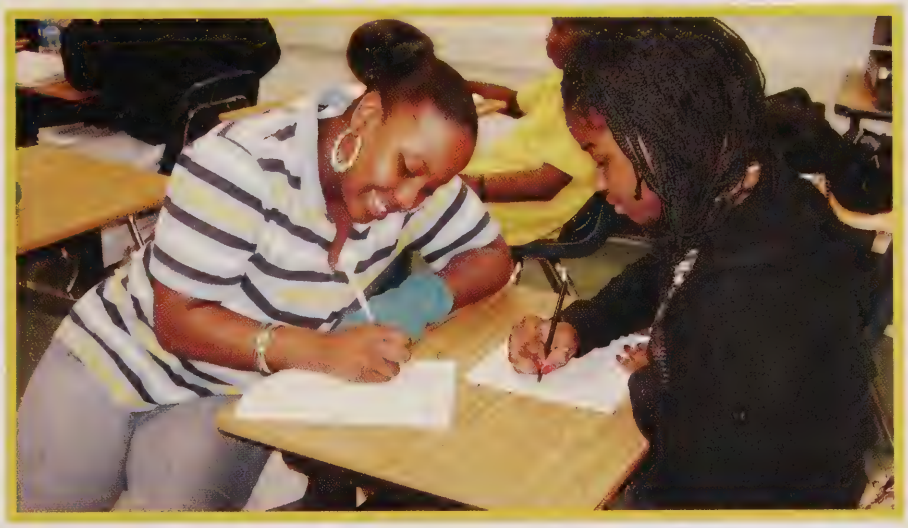

We Are Brilliant

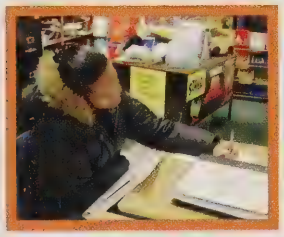

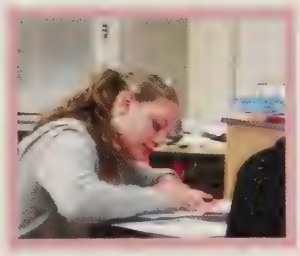
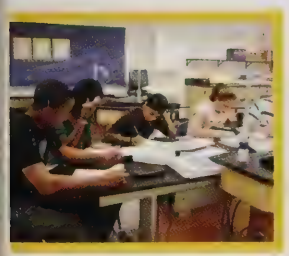

Students Experienced BIG Changes at MBK in 2007 ~ 2008!

Self Directed Study is a separate, specified block of time from 9:35 to 10:20 allocated for you to participate in activities that will enhance your academic performance and school participation. The SDS period will provide time within the school day for you to receive tutoring, do make up work, participate in school activities, see school counselors and use the school library.

EDLINE is your online gradebook to access all your classes all the time! You have no excuse not to know how you're doing anytime! Your teachers post all your assignments and update your grades every week!

"It helps people out with their grades. I do my homework and I catch up on my studying."
- Khoa Pham, 11th grade

Meadowbrook was also the only high school in the county to start fifteen minutes earlier and end fifteen minutes later than any other, to allow for extra instructional time. At first, kids seemed resistant, and teachers wondered about tardies to first period. But, as time went on, most people seemed to get used to it!

We have a NO ZERO policy this year, "The Power of 1" where kids receive an INCOMPLETE until their work meets a satisfactory level of 74%. Students have two weeks after the grading period ends to redo an assignment until it meets this grading minimum. Or, if a student never does anything at all, the lowest grade they can receive is a 50! Lets go for the best we can get Monarchs! No excuses!

"I can see why we needed to do something to help out, since our test scores were so low, even though I'm graduating! The younger kids coming up can use the extra time and extra help in SDS!"
-Takilla Brown '08

"All schools want to improve but few want to change. The fact remains that to improve, one MUST change." - High Schools That Work

Teach Learn

Hopkins Mentoring

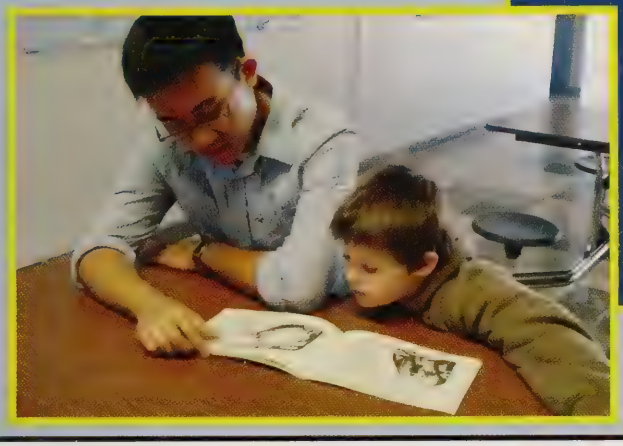

Hopkins mentoring is a program in which high school students volunteer to help young people at Hopkins Elementary with academics. This program has helped Hopkins' youth in several ways. From reading stories, to playing various games, our students have brightened the lives of young people. Way to go Monarchs!

Below: Playing with Play-Doh sure brings memories, doesn't it? It certainly does for Amy Parnell. She and her friend mold shapes out of different colors.

Above: As the little boy reaches to move his black piece, Jessica Farthing's face shows she's plotting her next move.

Chorus

The MBK choirs show us what it's like to really put on a show!

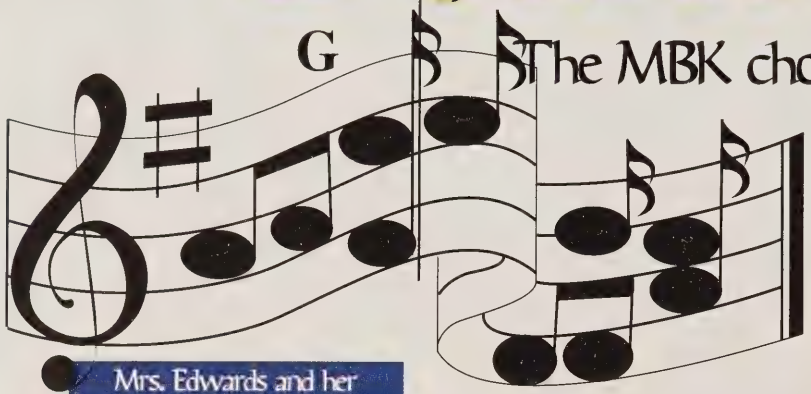

Mrs. Edwards and her students take a picture at the electives fair where they were providing future MBK choir members with information about the program

Senior Monica Carrington believes being in choir has provided her with a very educational experience.

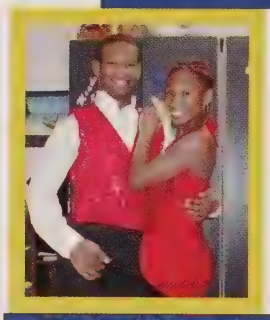

Trevor Hines and Shaquita Thomas pratice their dance moves for show choir

Some of the wonderful MBK singers pose for a picture.

Chendra Cooper and Montel Banks show off their fabulous red show choir outfits.

Congratulations to those who made the All District Chorus!!!
Wennette Alexander Lacy Duty
Robert Pettis Atea Winston
Jisel Braxton Whitney Grant
Wilson Pitt Reagan Wolfrey
Angel Bryston Charice Harris
Justin Taylor Jamye Wright
Geornica Knight Modesola Kuteyi
Yasmin Thomas

Theatre

This year, our Monarch Players class has worked hard to put on many shows for our enjoyment including their production of "The Crucible."

Mrs. Crowell-White has led the MBK theatre program for many years. Whether students have never acted before or are veterans, they are given the opportunity to get involved in drama and learn techniques to prepare them for performances.

In this scene, the town girls are pretending they are being possessed in the court house.

Looks like John Proctor means business!

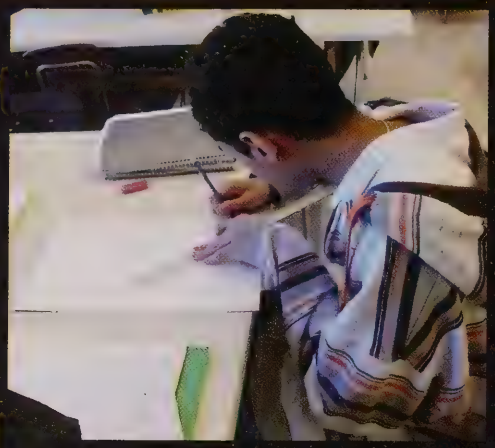

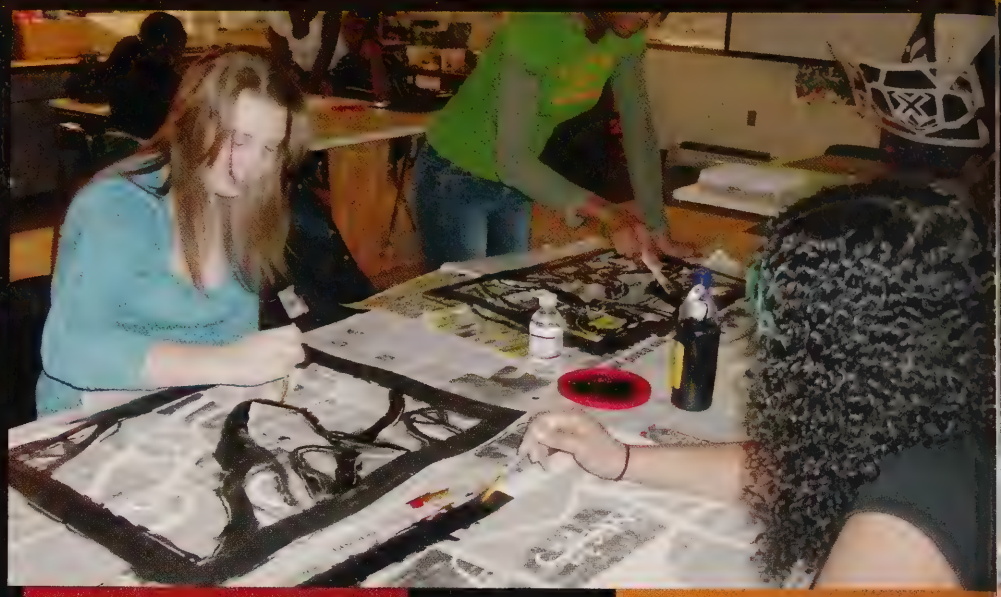

EMOTION

EXPRESSIONISM

ABSTRACT

Arts

ILLUSION

COLLAGE

COLOR

IMPRESSIONISM

LINE

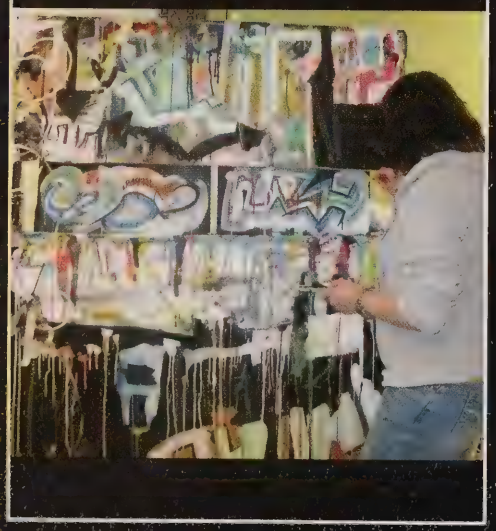

Media

CONTRAST

EMPHASIS

SHAPE

EXOTIC

FORM

IMAGERY

CRITICISM

TEXTURE

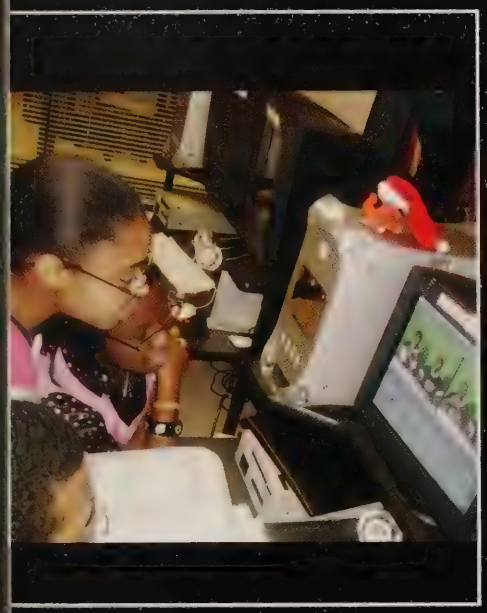

International

Meadowbrook is one of only two schools in the county to offer the prestigious IB program.

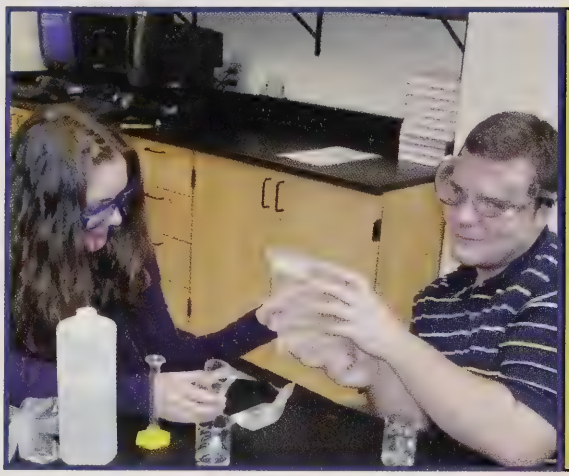

Seniors Anisa Suroosh and Lee Blakely perform a dangerous chemical lab while still remembering to enjoy themselves.

IB Senior Class of 2008:

*Aaron Balderson *Lee Blakeley
*Lesley Brooks *Kierra Collins
*Yesenia Escolastico
*Emmanuel Figueroa
*Kelly Flynn *Tony Harold
*Maab Ibrahim *Charlie Kong
*Nidia Menjivar *Cuong Nguyen
*Michael Ny *Reina Palencia
*Reena Patel *Lewis Pleasants
*Nathan Reese *Anisa Suroosh
*Candace Taylor *Waltia Thompson
*Benjamin Wakefield

Senior Lesley Brooks shows that despite the hard work, IB can be fun.

IB students were given the opportunity to take a brand new elective this year. IB Photography allows students to explore their creative sides while putting together a portfolio and an Investigative Workbook, to be examined at the end of their Senior year. Above, advanced art and IB photo students on a field trip to the National Gallery of Art.

Above: The IB Photography class

Baccalaureate

IB Junior Class of 2009:

*Corwin Beck
*Osasumwen Benjamin
*Norman Boughman
*Janae Cherry
*Brooke Drumgole
*Tavandrea Fitzgerald
*Lacie Forrest *Jamar Jones
*Tiffany Loney *Christina Nestor
*Priya Pansuria *Sunny Parekh
*Atisha Patel *Nipa Patel
*Reshma Patel *Shruti Patel
*Priyank Shah *Nazzi Suroosh
*Jamieka Wilkinson
* Cameron Williams

To be a part of the IB program students have to be dedicated and willing to work extremely hard.

Ms. Silvestre views the work done by Waltia Thompson and Kierra Collins in their film class.

Carolyn Henly is the IB Coordinator at Meadowbrook.

Junior Camy Smith writes her music in IB Music Theory, also new this year.

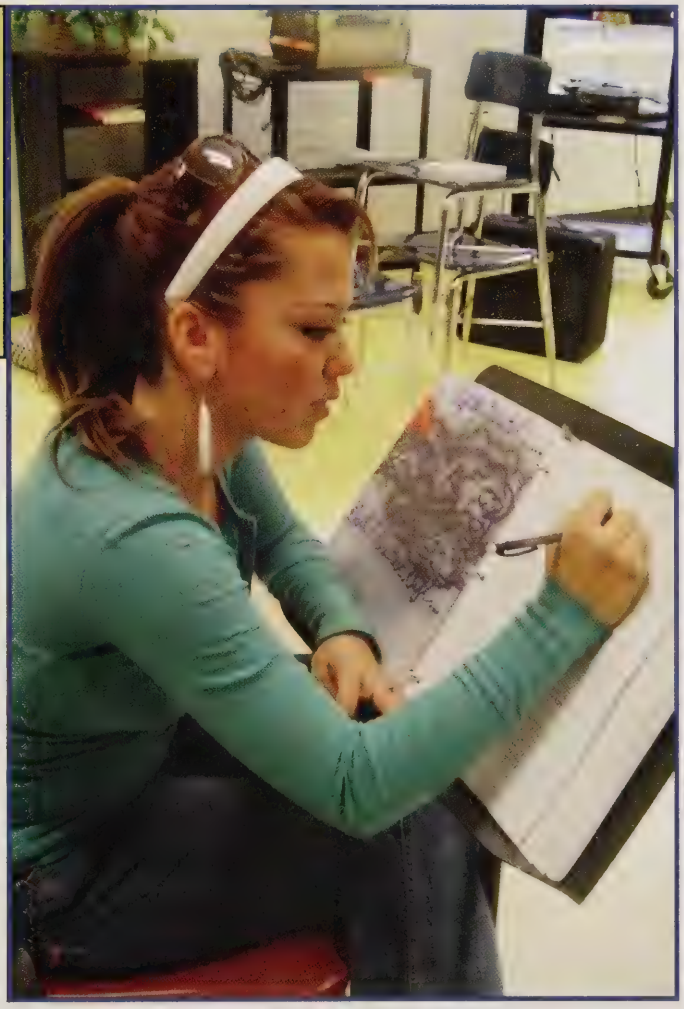

Below, Jarius Wilson focuses on working up his piano skills.

IB Latin 4/5 is a combined class with juniors and seniors. Here, Michael Ny and Shruti Patel translate Latin poetry.

Business Education

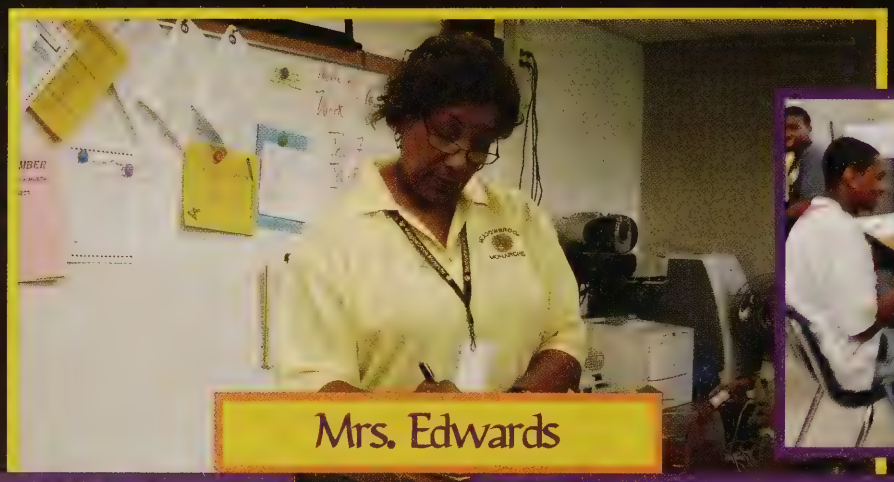

Mrs. Edwards

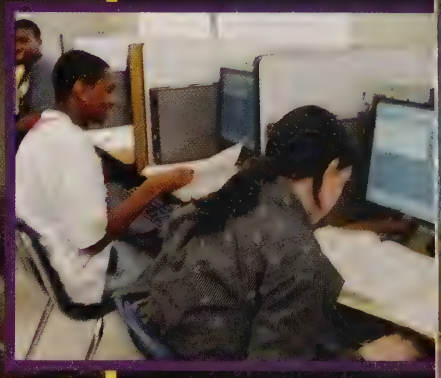

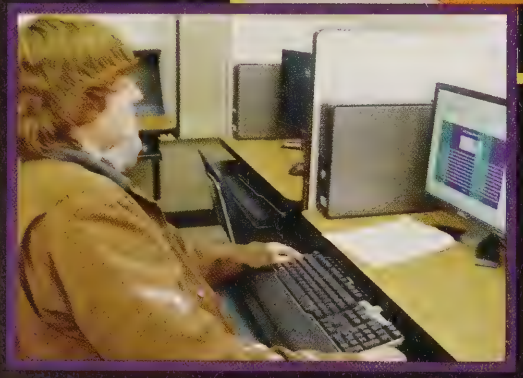

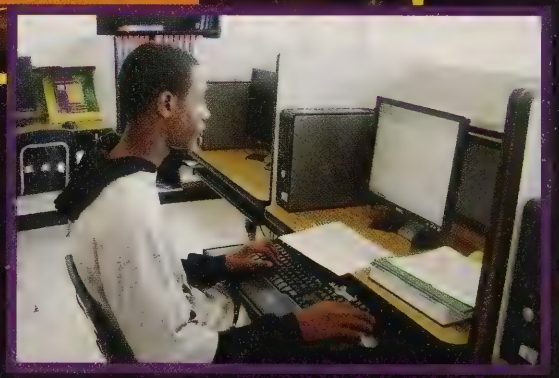

Business Education is the enterprise of education dedicated to preparing students for useful occupations dealing with business and computers. Students will develop marketable skills in typing, Microsoft Office, web design, and office management.

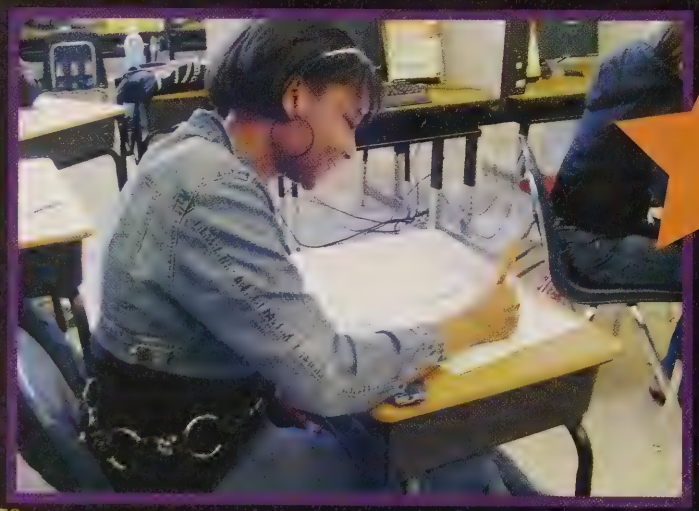

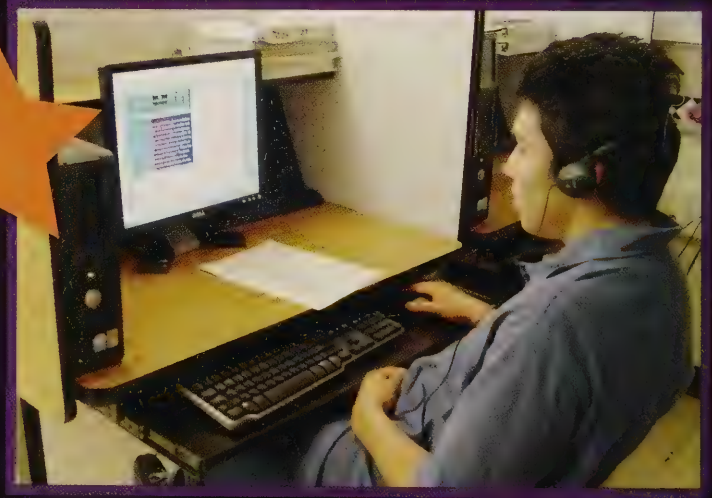

Collision Repair- Reshard Grice

Nail Tech- Jasmine West

Oracle- Harismratjeet Singh

Cosmetology Class- Ashlee Banks

Tech Center

A Place Where Futures Are Made

The Chesterfield Technical Center offers courses for students and adults to prepare for careers.

Construction
Automotive
Personal Services
Health Sciences & Services
Information Technology
Supplemental Training
Practical Nursing
Veterinary Services

Electronics- Mario Robinson

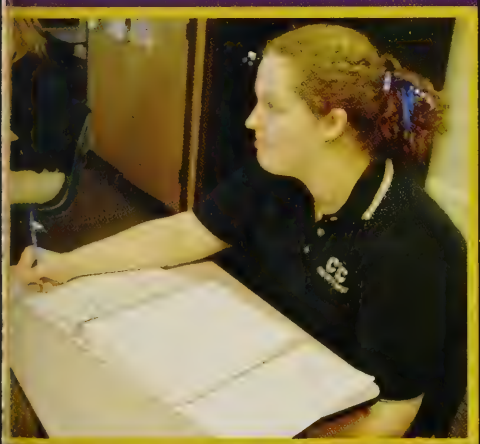

Child Development- Jennifer Thomas

Collision Repair- Jason Fisher

Culinary Arts- Patricia Jones

Band

Matoaca vs. Meadowbrook

Who do you think was the best?

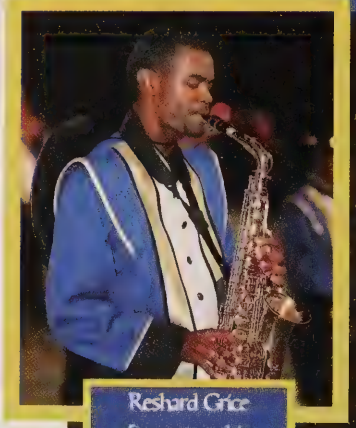

Reshard Grice focuses on his halftime solo.

Drum Major's Stephanie Pryor and Trisha Patron Is your band ready?

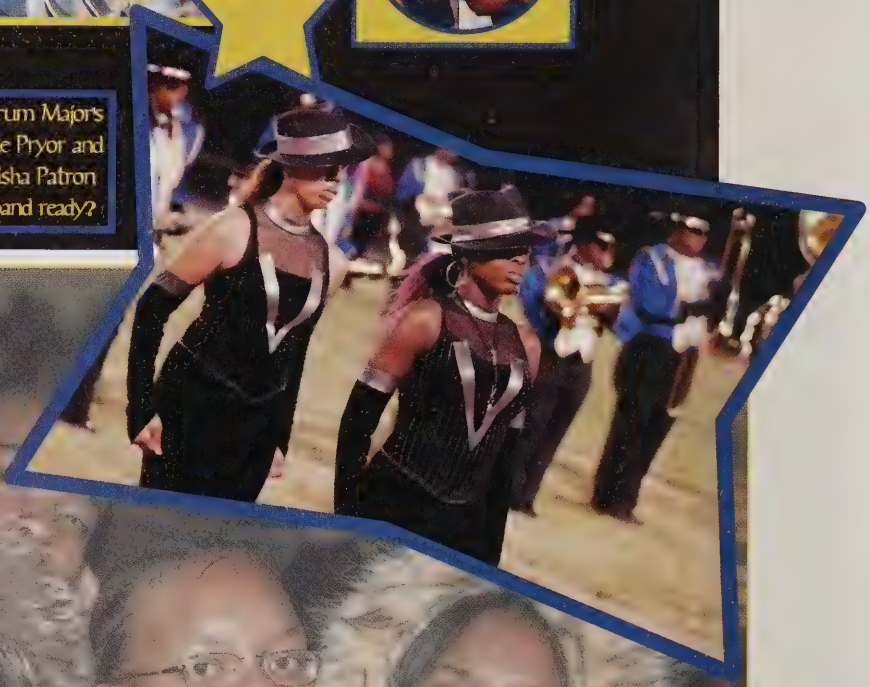

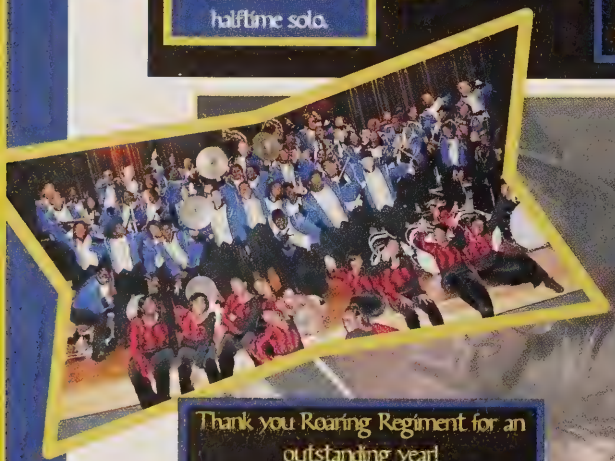

Thank you Roaring Regiment for an outstanding year! Go Blue and Gold!

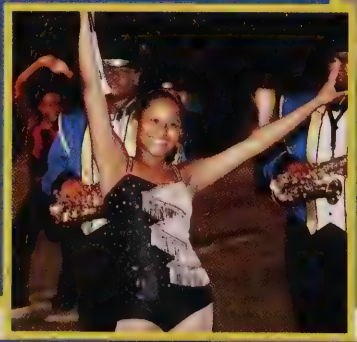

After all that hard work Sidni Portelly still keeps a smile!

Guitar/Orchestra

Chris Wright and Wilfredo work together on this music.

Taryn Draughn loves playing her guitar in the advanced orchetsra class.

Vivian Hsiung listens to Mrs. Reid as she instructs the class.

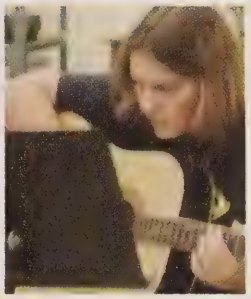

Nikki Garvey irons out a few complicated notes.

Guitar and Orchestra is a class where students go to build upon there musical talents and express there individuality. The instruments used within this class include guitar, cello, violin and bass.

Dennis Niver focuses on his music as he strums his fingers along the strings.

Mrs. Reid goes over the notes as her students follow along.

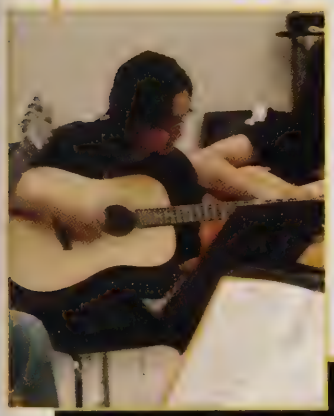

MBK STAFF

L. Adams | L. Banes | Justin Beck | J. Beck | K. Berg | K. Blount-Green | K. Braithwaite | C. Bryant | Shannon Burgess | M. Cannon | L. Caruso

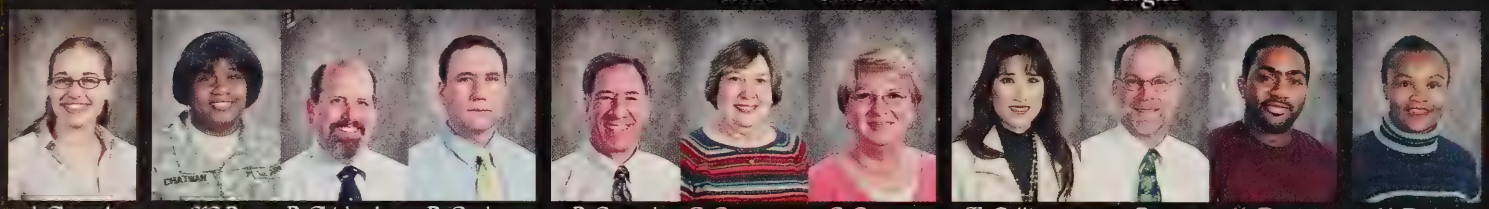

J. Charest | SfC P. Chatman | P. Chichester | B. Conlon | P. Conrad | G. Cosgrove | C. Crump | T. Cullison | P. Daszkiewicz | K. Davis | Y. Davis

Davis | B. Deitrick | D. Delcamp | L. Diaz | J. Dictor | M. Dilworth | B. Edwards | M. Edwards | N. Ells | E. Elmore | V. Falls

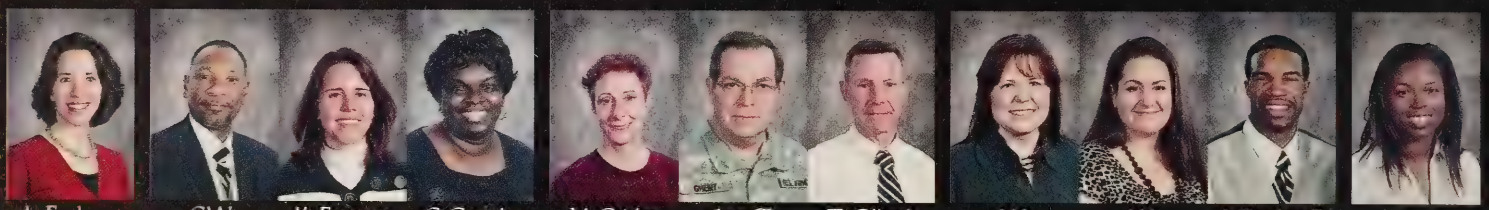

L. Faulcon | C.W. Fletcher | K. Forquer | C. Garret-Cook | M. Geisler | 1sg. T. Ghent | T. Gilbert | W. Gonzalez | W. Gonzalez | J. Gordon III | R. Gray

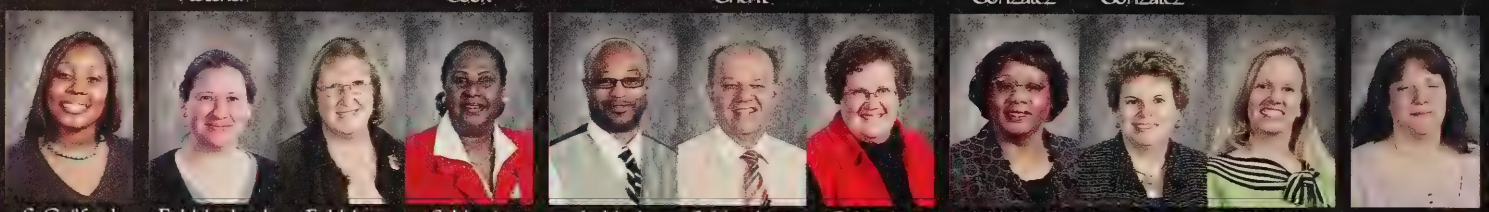

S. Guilford | E. Haberland | E. Hahn | S. Harris | L. Hart | S. Hawkins | C. Henly | J. Holland | C. Hornberger | T. Huff | P. Hughes

B. Java | D. Jeffers | D. Johnson | D. Jones | B. Joyner | B. Klein-Rapp | R. Kmetz | A. Lank | J. Lee | R. Lively | T. Lyles

S. Maitland | Lindsey March | Gilbert Marinski | B. Martin | T Martinez | Joyce McLaughlin | J. Metz | Allyson Midgley | Lanora Mitchell | J. Moore | Motes

L. Moyer

Y. Mullins

Munoz

J. Neiner

K. Norvell

M. O'Brien

Oliver

R. Pope-Mattews

S. Pulley

B. Raper

L. Reilly

D. Rizzo

S. Robbins

B. Robertson

J.L. Rooney

J. Seabrook

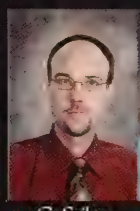
C. Seiler

B. Smith

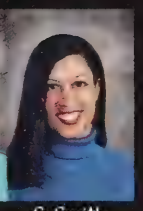
S. Smith

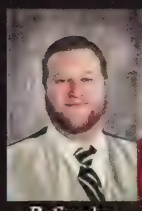
B. Snyder

J. Sours

T. Sutterfield

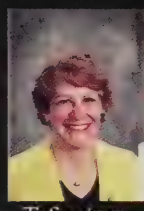
T. Swaiger

T. Taylor

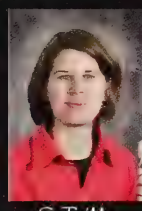
C. Tritt

Turner

C. Upton

M. Vetter

S. Weaver-Choice

T. Webb

S. Wendt

C. Williams

E. Williams

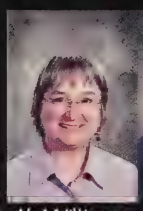
K. Williams

N. Williams

V. Williams

D. Windham

B. Winston

Young

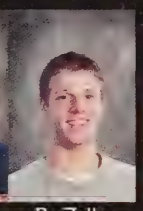
R. Zolla

Welcome New Teachers

Mr. Cannon
Ms. Charest
Mr. Delcamp
Mr. Dilworth
Mr. Java
Ms. Kmetz
Mr. Martin
Mr. Smith
Mr. Zolla
Ms. Cocker
Mr. Marinski
Ms. Smith
Ms. Edwards
Ms. Guilford
Mr. Heimlich
Ms. Johnson
Ms. Kelly
Ms. Lank
Ms. Berg
Mr. Porzio

Mr. Seiler
Ms. Yearout-Paton
Mr. Gilbert
Mr. Bradley
Mr. King
Mr. Chichester
Ms. Davis
Ms. Ferguson
Ms. Munoz
Ms. O'brien
Ms. Henderson
Mr. Lyles
Mr. Snyder
Ms. Bryant
Mr. Hart

We Are The Future

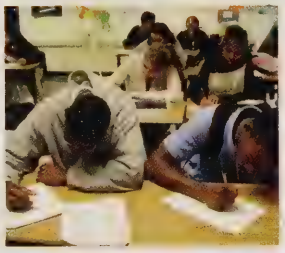

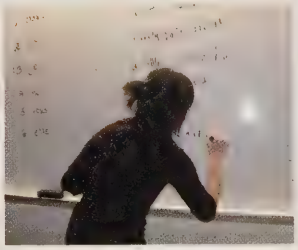

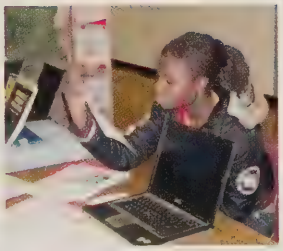

Class of 2011

The beginning of something new

Philip Akinrinmade | Wara Alhaidani

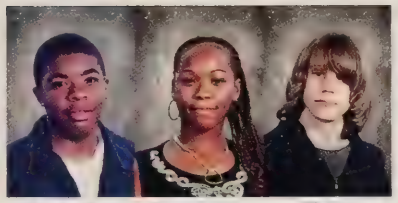
Kristopher Alexander | Wennette Alexander | Tyler Allanson

Iabali Allen, Jr. | Joseph Alston | Dandre Amos

Chacone Anderson | Darnielle Anderson | Kandra Anderson

Stephon Anderson | Hannah Aquino

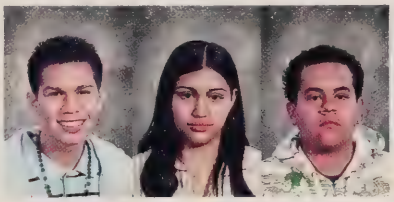
Cristhian Aramburo | Angelica Arias | Luis Ariza

Briana Arrington | Tyler Arrington | Christopher Ashburn

Salah Ashubi | Brandon Atkinson | Gabriela Ayala

Deja Bailey | Joseph Baker

Casey Balderson | Walter Bankhead | Jasmine Banks

Montegue Banks | Shonta Banks | Brianna L Bannister

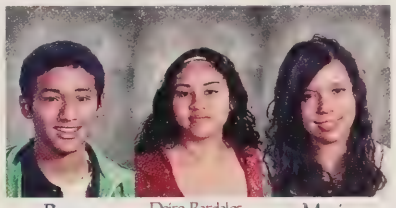
Bryan Barahona | Deire Bardales-Torres | Maria Barron

Sandra Barron-Moreno | Ashley Battle

Engelica Battle | Sabrina Battle | Cinthia Becerril

Tiffanni Bisbee | Kevin Bledsoe | Joshua Bohannon

Fernando Bonilla | Ronald Bonilla | Sean Bonner

Chandra Booker | Reginald Booker Jr

Courtney Borders | Britney Boswell | Michael Bowden

Brianna Bowers | Frances Bracey | Tyrek Branch

Tiaja Brennan | Jerrell Broadie | Johnathan Broadnax

Breyana Brooks | Ariana Brown

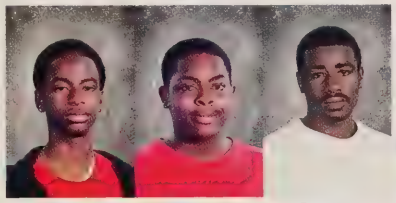
Daquan Brown | Darrell Brown | Giorgio Brown

Lakea Brown | Quindell Brown | Shandulyn Brown

Tatree Brown | Tiequail D. Brown | Jason Browne

Jordan Buchanan | Symone Burchett

Colandra Burnette | Rashidah Burns | Robert Burroughs

Bernard Burwell | David Cadet | Melvin Canton

Jefferson Carabantes | Kaitlyn Carner | Jaquila Carney

Joshua Carter

Joshua Carter | Ronald Carter | Cesar Castro

Eduardo Catalan | Crystal Chavez | Eric Chavez

Felix Chavez | Annleeta Chavis | Christopher Cheeks

Justin Chenault

Champar Chhay

Sorphea Chhim | Sara Chhin | Sabrina Choy

Chelsie Christian | Brittaney Clark | Jerrell Claughton

Dionte Clay | Fitzhugh Clybourn | Jay Coleman

Sean Collins Jr.

Douglas Corriveau

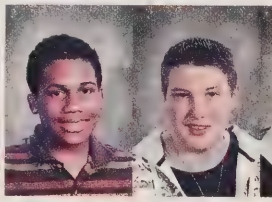
Ancil Crayton | Eric Creed | Daniel Crichigno

Michael Crowell | Deon Cullum | Isha Cummings

Kacy Cummings | Torie Cunningham | Tiffany Curtis

Cintrice Davis

Desmond Davis

Michael Dawson | Julio De Lao | Rosa De Lao

Lindsay Delane | Karsene Denard | Julian Diaz Marin

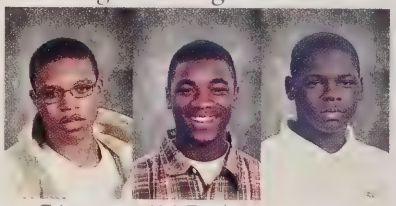
Fabian Dickerson | Akil Dorsey | Ireall Drummond

Hector Duarte

Dominique Dunn

Devonte Dyson | Amber Edwards | Tanganyia El

Shannon Elam | Jonathan Elías | Marvin Escobar

Wendy Escobar | Candace Etter | Jasmine Etter

Aurbanique Evans

Dante Evans

Denisha Evans | Donte Evans | Tia Felton

Sergio Ferman | Brytana Fischetti | Jared Fisher

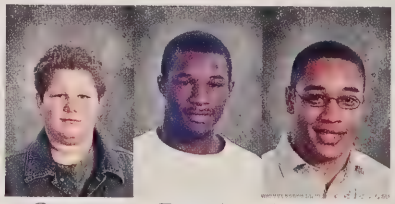
Gregory Fitzgerald | Davante Fleming | James Flores

Sydni Fonteno

James Forney

Shawntia Foster | Timmya Fowler | Maddielynn Fox

Samesha Francis | Joshua Franklin | Ed-Quan Frazier

Aaron Frye | Antoni Galeas | Giovanni García

Jose García

Shanile Garlick | Alee Gautreau | Christian Gay | Kiera Gay | Whitney Gayle | Destinee Gilliam | Jose Giron | Ryan Glaves | Adrian Glover | Ia Nai Goldsborough | Carmary Gomez-Nerys

Christian Gonzalez | Jessica Gonzalez | Jose Gonzalez | Sendy Gonzalez-Pelaez | William Gowen | Whitney Grant | Ashlyn Gray | Maria Guzman | Daryian Hallion | Keirra Hamiel | Jasmin Hamlin

Kelly Hardy | Timothy Hardy | Corinza Harper | Jade Harper | Angela Harris | David Harris | Kayla Harris | Marchael Harris | Nyshon Harris | Scottie Harris | David Harrison

Nathan Harrison | Caitlyn Hastings | Wendell Hawkins | Jessica Hawks | Javon Hayden | Tatyana Haymon | Bleys Hazen | Cody Helton | Eric Henderson | Iain Henderson | John Henly

Raheem Henry | Kristina Henson | Tirus Henson | Kathia Hernandez | Rafael Hernandez | Alphonso Hicks | Gabriela Hidalgo | Arielle Hill | Kendal Hill | Christopher Holden | Shakayla Holden

Amber Holloway | Chanel Hoover | Reginald Hopkins | Neil Hounshell | Angel Howard | Sydney Howard | Harley Howe | Trevon Humes | Kelly Hunter | Kemeisha Hunter | Benjamin Hutchins

Muayad Ibrahim | Irabor Imobisa | Alexis Jackson | Jaron Jackson | Ramonte Jefferson | Henry Jimenez | Andrew Johnson | Breonna Johnson | Christopher Johnson | David Johnson | Eric Johnson

Justin Johnson

Natalie Johnson

Dustin Jones

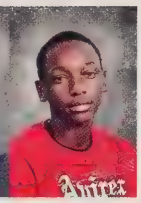
Harvey Jones

Hasan Jones

Jovon Jones

Nicole Jones

Rosetta Jones

Tomille Jones

Theo Juliano

Daniel Keffer

Andrew Kha

Dany Kim

Larry Kong

Maytha Kong

Virakwonn Kong

Somaly Ky

David Lam

Dewey Lam

Marcos Lara

Chanquis Lee

Iawan Lee

Janiece Lemon

Eddie Lewis

Yaribel Liriano

Devon Lloyd

Marsha Lofton

Michelle Logan

Preston Long

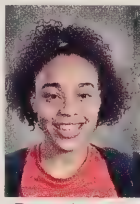
Briani Lopez

Cesar Lopez

Dinora Lopez

Tatiana Lopez

James Loving

Edgar Luna

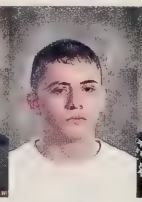
Jerson Luna

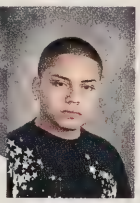
Kevin Luna

Desiree Malbrough

Angely Marin Pino

Katrina Marks

Kiara Marks

Quamesha Marrow

Carmen Martinez

Izamar Martinez

Lilian Martinez

Pedro Martinez

William Martinez

Brittani Mason

Brittany Mason

Stephen Mayo

Tamara Mayo

Maria Mazariegos

Melayna McCargo

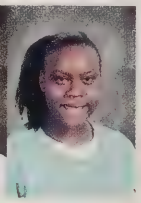
Destinee McCorkle

Zane McDonald

Bianca McFarland

Eduardo Mejia

Evelin Mejia

Kaila Mendoza

Sorshua Menefee

Cherale Meredith

Ambar Merino

Richard Miffleton

Mariah Mills

Austin Minnicks

Devon Minor

Estefani Miranda

Jasmine Mitchell

Amandelas Mitchell-McCoy

Eric Monge

Josue Montalvo Quijano

Kahlil Montaque

Tyrone Montgomery

Scott Moore

Kameron Morgan

Miranda Moriconi

Maranda Morris

Ndea Mosby | Dequan Moss | Benita Mountain | David Munoz | Zavia Murphy | Shomari Murray | Brittany Nicholson | William North | Mariah Oakley | Juanita Oliphant | Kendell Oliver

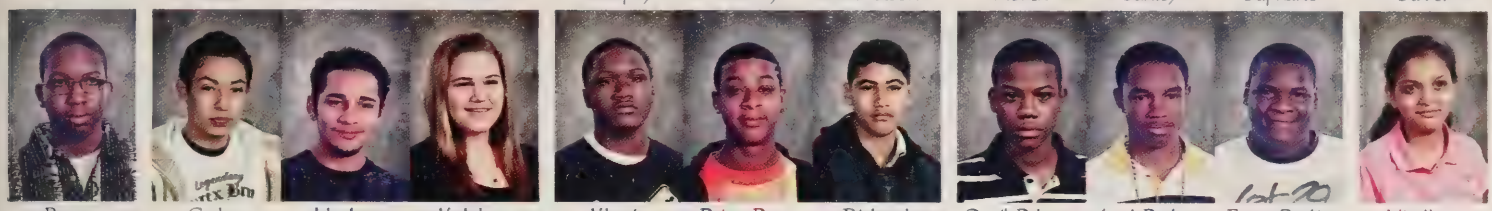

Razaq Olokodana | Carlos Orellana | Hector Orellana | Katelyn Overfield | Khari Owens | Brian Page | Richard Palma | Oneil Palmer | Ierel Parker | Evan Partis | Hiralben Patel

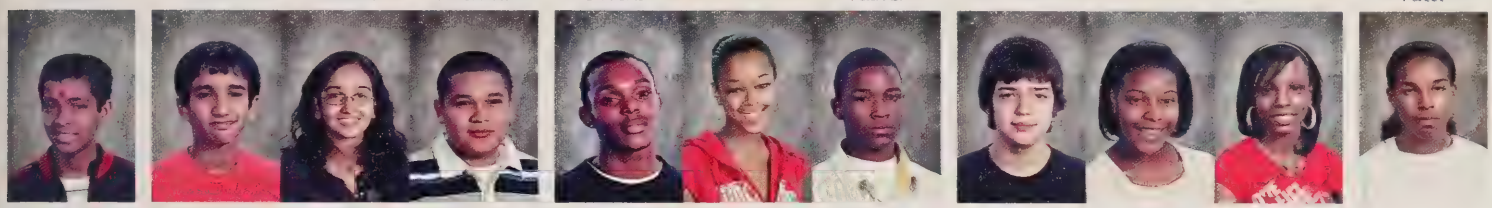

Kevin Patel | Neil Patel | Shrina Patel | Cesar Paz Renderos | Kenneth Peck | Tiarra Penn | Demetrius Pennell | Raymond Perkins | Alexandra Perry | Janelle Peterkin | Domico Phillips

Alex Pineda | Efrain Pineda | Edil Pineda Escobar | Carlee Pippin | Ronald Pittman, III | Alan Plott | Robin Poellnitz | Morgan Poindexter | Ievaughon Polk | George Portillo | Montana Price

Ellsworth Pryor | Kurt Pulley | Arking Purnell | Andrew Quash | Noe Quintanilla | Sean Raikes | Kitdray Rainey | Cameron Ramadan | Cesar Ramirez-Orellana | Jessica Ramos | DeAsia Randall

Iasmine Randolph | Tyasha Randolph | Aaron Ray | Rakeisha Reed | Ethan Reese | Tierra Reese | Tamia Reid | Amanda Reidmuller | Alfredo Reyes | Marvin Reyes | Amber Reynolds

Carol Reynolds | Samuel Rhoades | Eric Richardson | Timesha Ricks | Mandie Riner | Amanda Roberson | Iarin Robertson | Iaida Robinson | Marvin Robinson | Tierra Robinson | Zachary Robinson

Jake Rodgers, Samantha Rodgers, Dayana Rodrigues, Brayan Rodríguez, Jonathan Rodríguez, Brittany Rooney, Samantha Rooney, Joseph Rosier, Bruce Ross, Jovan Ross, Renard Rowe

Alina Roy, Zayra Rubio, Justin Russell, Fatima Saimiento, Sonja Sam, Nahommy Sandoval, Kyle Sauls, Charles Sawyer, Logan Scott, Taleigh Seay, Steven Selden

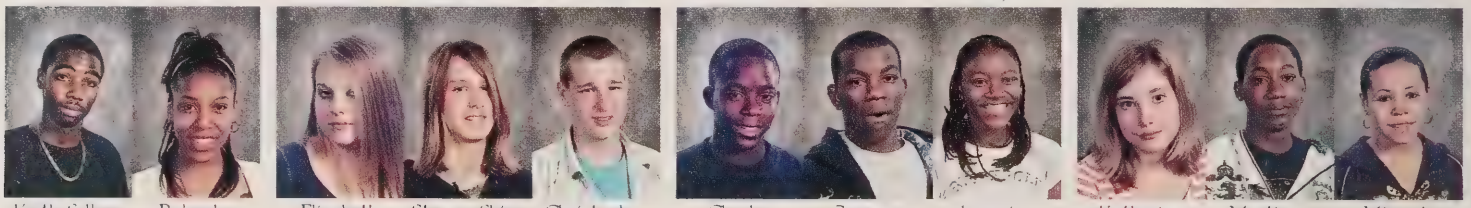

Keith Sellers, Rakeisha Shelton, Elizabeth Shifflett, Steven Shipp, Christopher Singleton, Charles Smith, Conway Smith, Jasmaine Smith, Katherine Smith, Martie Smith, Miranda Smith

Robert Spencer, Bria Stamper, Lamont Standberry, Quintara Stephens, Ahmad Stewart, Trastevie Stewart, Brittany Stovall, Arielle Tabb, Chantikqua Tanner, Akeem Taylor, Courtney Taylor

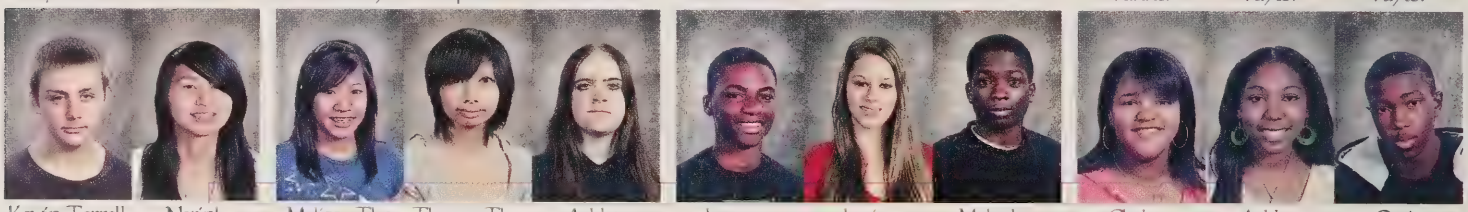

Kevin Terrell, Narinh Thach, Melissa Tho, Thavee Tho, Ashley Thomas, Jacaurey Thomas, Jessica Thomas, Malcolm Thomas, Chelsea Thompson, Ashley Thornton, Ossie Thrower

Marquita Tillery, Joshua Timberlake, George Tinsley, Amy Tocylowski, Harli Toney, Julie Tran, Tiffany Trent, Nadia Turnage, Idaya Turner, Nicholas Turner, Clinton Umphries

Angelica Valentine, Wayner Valverde, Kevin Van Oyan, Victoria Vargas, Tevin Vaughan, Enrique Vazquez, Ever Vazquez, Manuel Veliz, Carlos Viera, Estebana Vigil, Latavius Vines

Christopher Waddell
Dominick Waddey

Devlin Wade
Chad Walker
Elizabeth Wallace

Javone Wallace
Morgan Walltower
Brooklyn Walton

Shelby Ward
Nia Warren
Brenden Washington

Brittney Washington
Shantianna Washington

Travis Washington
Brandon Watkins
Jasmine Watkins

Paul Watson
Shaden Wells
Jade Westbrook

Jasmine Westbrook
Kanisha Whitaker
Devontre White

Kirstie White
Sierra White

Shannan Whitehead
Paris Wilkins-Jones
Andre Williams

Brandon Williams
Christopher Williams
Ebone' Williams

Kieanna Williams
Patricia Williams
Tynazsa Williams

Kevin Willis
Candyce Wilson

Christopher Wilson
Torien Wise
Mei Wong

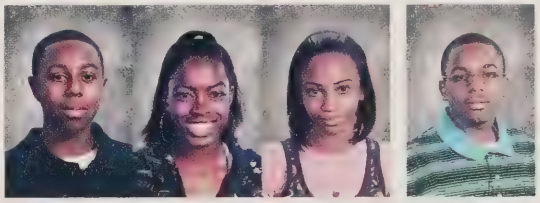
Theron Yancey
Brittany Young
Uniqua Young

Erwin Zellner

Not Pictured

Johnnie Addison
Christopher Adkins
Esma Ajanel
Anthony Alert
Samantha Alexander
Marcus Allen
Steonna Allen
Wilma Almonte
Franklin Anderson
Danny Arias
Shinique Arrington
Tyree Bailey
Iris Baker
Steven Berrios
Sade Beswick
Antonio Branch
Jeremy Branch
Mel Briones
Baseer Bryant
Christian Buchanan
Taj Bullock

Aaron Carter
Brandon Carter
David Castillo
Alexis Chapman
Sandra Chilel Garcia
Backner Chilin
Anna Creed
Kala Davis
Michael Dawson
Lindsay Delane
Gabriela Delgado
Margaret Diallo
Earl Dorsey
Charles Fischbach
Lionel Forehand
Tarshema Fountain
Whitney Franklin
Rene Gomez
Terrance Gurley
Vorcinthia Hamilton

Tameka Hanley
Angela Harris
Davis Harris
Wayne Hayden
Jennifer Henriquez
Thand Hre
Clinton Humphries
Kristian Jackson
Ryan Johnson
Sierra Johnson
Shandria Jones
Troy Jordan
James Kahl
Hunter Kelly
Lydia Kim
Khayyan Lewis
Hugo Martinez
Oscar Martinez
Jose Mata
Desiree Mayo

Kennen Medley
Cayla Moore
Jendaihi Moore
Chase Munford
Cheyenne Neff
William Nickens
Maribel Ortiz
Keyvonia Overton
Christopher Peacock
Bryan Ramos
Gabriela Ramos
Racheal Reynolds-Pineda
Makayla Ridley
Amanda Riedmuller
Zachary Roberts
Katelyn Sands
Daniel Santos
Khalil Saunders
Detwan Scott
Kevon Starkes
Curtis Stevens

Rosemary Tasaico
Yessenia Tasaico
Bradford Taylor
Yonne Thomas
Dontrey Thompson
Ashley Thorne
Daniel Tran
Robert Trent
Antionio Tyree
Ngun Vang
Michael Watkins
Elijah Whitfield
Jaquwon Wiggins
Domonique Williamson
Calisha Willis
Jasmine Willis
Trey Worley
Jacqui Wright

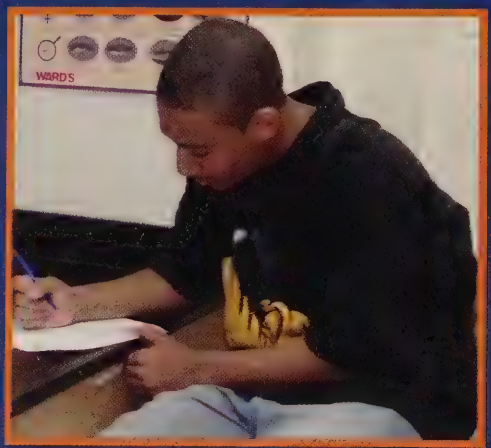

Class of 2010

The time to make a name for ourselves

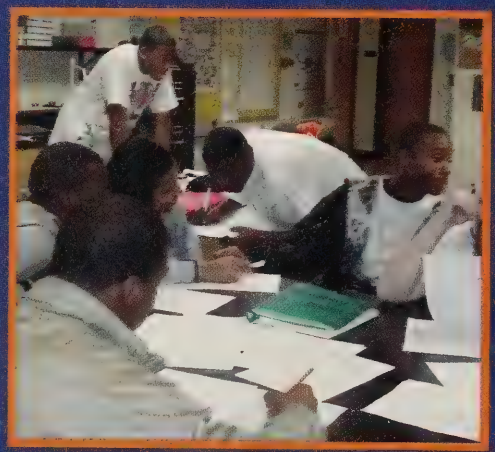

Bradford Aloud | Oliva Adebiyi | Nathalie Aguirre

Iocelyn Alas | Adrianna Allen | Celenny Almonte

Wilma Almonte | Jennifer Alvarado | Anibal Alvarez

Eric Anderton | Tornius Arnold | Alicia Arrearán

Shinique Arrington | Alicia Austin | Belsi Avalos

Genesis Avila | Ceara Bailey | Navid Bakhtiari-Soroush

Brittany Banks | Montel Banks | Christopher Barr

Brandon Barrett | Arturo Barron | Keon Baskerville

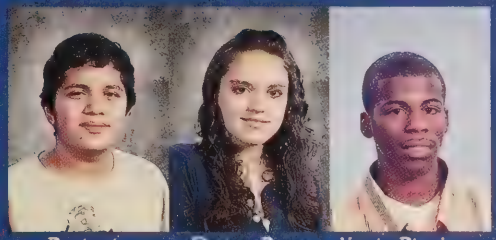
Benjamin Benitez | Desiree Beres | Kevin Bingham

Duran Binnix | Laura Bishop | Jessica Blackwell

Jasmine Blake | Brandon Bohannon | Kimani Bolden

Nancy Bonilla | Steven Boze | Jacqulynn Branch

Jisel Braxton | Douglas Brenes | Briaunna Brewer

Chynna Bridges | Trenesia Briers | Aaron Brown

Ashlie Brown | Brandon Brown | Courtney Brown

Destiny Brown | Latrica Brown | Utricka Brown

Casmin Bryant | Angel Bryson | Tiana Buller

Mario Bullock | Taj Bullock | Theodore Bullock, Jr

Jasmine Burch

Brinequa Bynum

Bryan Campbell

Jessica Campos

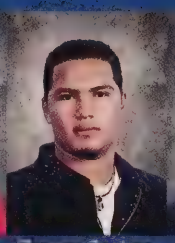
Carson Cardona

Mario Cardona

Aaron Carter

Austin Carter

Brandon Carter

Dequan Chatmon

Brittney Chavarria

Keven Chavarría

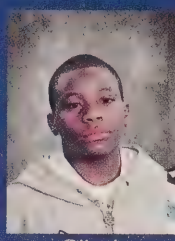
Gilbert Chestnut

Nacree Chhay

Vanda Chhim

Briana Childress

Sandra Child

Thomas Christian

Vi Iou Chu

Richard Church

Tyquita Clanton

Brandon Cline

Dalia Cobb

Desmond Coble

Brittney Coleman

Christopher Coleman

Courtney Coleman

Khalyn Collier

Craig Cooke

Chendrea Cooper

Courtney Cooper

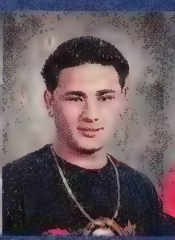
Melvin Cordova

Mariela Coronado

Melissa Coronado

Ashley Cosme

Joshua Cotto

Quinton Cotton

Chantal Creighton

Darius Crew

Percena Crewe

Maria Cuellar

Jaquan Daily

Waltrell Daniel

Josephine Danso

Barbara Davis

Jordan Davis

Marilyn Davis

Patrice Dave

Mirna De Lao

Eduin De la Cruz

Ashka Desai

Diana Diaz Marin

Veronica Diaz-Rivera

Devonte Dodson

Lashante Dodson

Tania Dominique

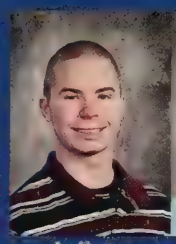
Anthony Domowicz

Romane Dorrell

Vanessa Dos

Del-Terrell Downey

Iavann Downing

Diana Drazmarin

Rodney Drummond

Enisa Dufo

Martika Dumes

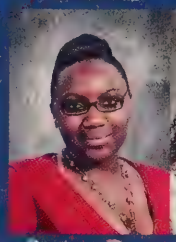
Precious Dyer

Azjahnai Edwards

Brittany Elder

Terrance Eley

Tanner Espana

Eddie Estrada

Tevin Evans

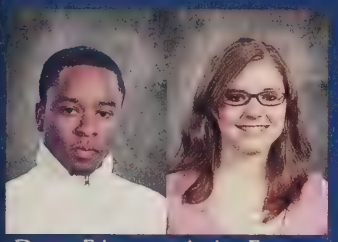
Devon Falconer

Amber Farmer

Nicholas Farmer

Naomi Figueroa

Shenice Finn

Chanel Fisher

Cartrelle Fitzgerald

Kayla Fizer

Geronimo Flores

Meylin Flores

Dandre Flowers

Alan Flynn

Frank Ford

Mecca Fowler

Corey Foxworth

Markia Franklin

Brittney Frazier

Brittany Fulton

Ashley Fuqua

Darrell Gaines

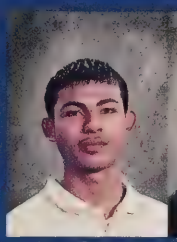
Jose Gamez Gaitan

Benjamin Garrison

Jessica Gaskins

Jeffrey Gay

Tiara Getties

Denzel Giles

Judith Giron

Auron Goldston

Jerlyn Gonzalez

Melvin Gonzalez

Christopher Goode

Te-Ana Goode

Willie Graham

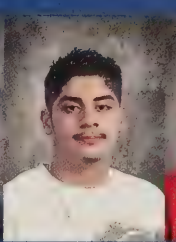
Julio Granados

Carlos Grande

Evan Gray

Malcolm Gray | Michael Gray | Anastasia Green | Corey Green | Craig Green | Anthony Gregory | La Lisia Gregory | Rasheeda Griffin | Tatiana Guardado

Elizabeth Gutierrez | Zachary Haefling | Chaz Hagans | Sharon Hahn | Devanee Hairston | Elizabeth Hamilton | Amira Hank | Joshua Harmon | Robert Harper

Darnell Harris | Delvonte Harris | Khyree Harris | Tykia Harris | Christian Hastings | Amber Hawks | Teaira Hawks | Andre Hawthorne | Dominique Henderson

Jasmine Henderson | Clarissa Henson | Deeandra Herman | Cindy Hernandez | Maria Hernandez | Maria Hernandez | Darius Hill | Laporscha Hill | Janai Hodge

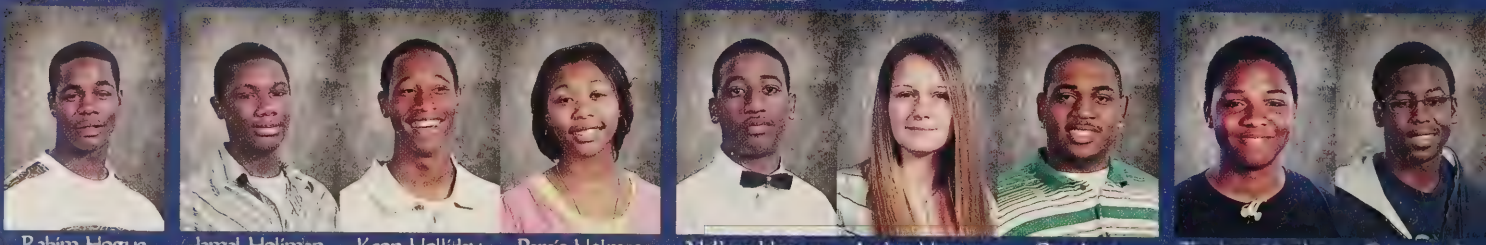

Rahim Hogue | Jamal Holiman | Keon Holliday | Pareis Holmes | Nathan Hoover | Amber Horner | Courtney Houchens | Trachon Hunter | Emmanuel Howu

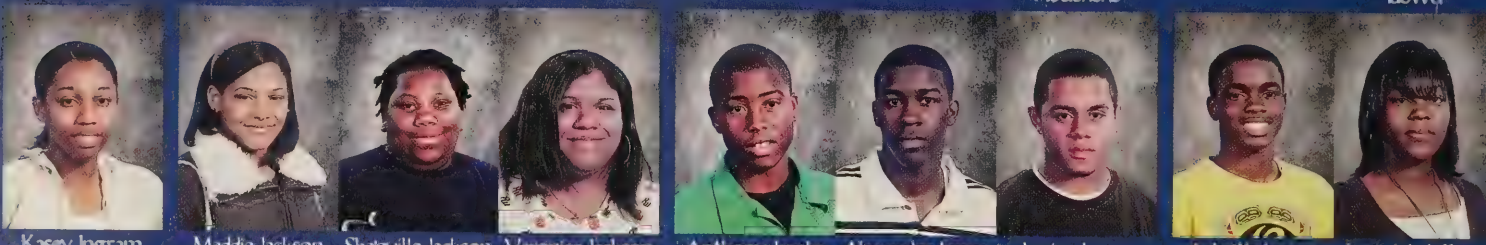

Kasey Ingram | Maddie Jackson | Shatquille Jackson | Veronica Jackson | Anthony Jacobs | Alexander James | Junior James | Lekeith James | Ummiyah Jeffries

Montaevis Jeffries | Chelsea Jennings | Shakemu Jennings | Ashley Johnson | Ashley Johnson | Beatrice Johnson | Brianna Johnson | Denzel Johnson | Jaz-Na Johnson

Marvin Johnson | Shanese Johnson | Lawrence Johnson IV | Corwin Jones | Cydney Jones | Kahley Jones | Laforia Jones | Natasha Jones | Kavon Jordan

Steven Jordon | Namrata Kang | Delonte Kearney | Anthony Kelley | Wad Khalafalla | Michael Kimble | Aaron King | Geornica Knight | Alicia Knox

Laquan Lawrence | Ha Le | John Le | Louis Lee, Jr. | Brandon Leeper | Darcy Lemus | John Lewis | Precious Lewis | Cherelle Lewis-Seals

LaDarius Link | Thomas Lofton | Edwin Lopez | Emely Lopez | Marleny Lopez-Gomez | Zoila Lovos | Iona Mae Malpaya | Ariel Manigault | Akemi Marrow

Jessica Marshpund | Norris Martin | Robert Martin | Hugo Martinez | Marco Martinez | Henryck Martinez Lemus | Marci Martinez Mirand | Kafece Mason | Troy L. Mason

Lauren Mason-Bowen

Brandy Matassa

Courtney Matthews

Chase Mawon

Christopher Mayo

Adolfo Mazariegos

Marquail McBride

Victor McKenzie

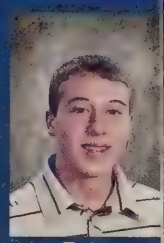
Dylan McKnight

Hadiya Meade

Michael Meade

Keena Medley

Yamra Medrano

Sade Meeks

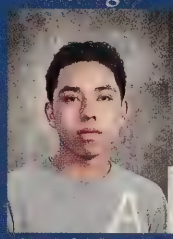
Jaime Melendez

Karen Membreno

Kayla Mercado

Victoria Meyers

Ariel Meza

John Miller

Trenton Miller

Shelbby Mills

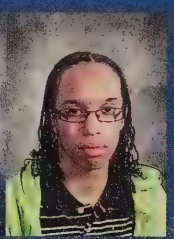
Quinton Miller

Robyn Misegades

Breon Mitchell-Mc Coy

Chris Mitchner

Courtney Montague

Kevawn Montgomery

Traeshaun Moore

Alva Morales

Devin Morman

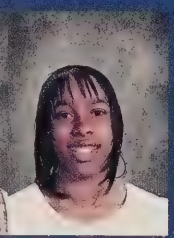
Ciarra Morris

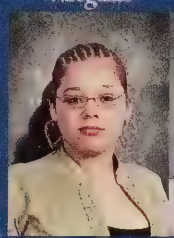
Gabriel Morris

Tenaria Morrow

Kyre Moseley

Lesley Moseley

April Moss

Samantha Mulford

Linie Nagle

Ishmilah Neath

Chris Nelson

Tierra Nero

Michael Newton

Anthony Norfleet

Carlos Nunez

Briana Oakley

Ayotiwapo Ogubaju

Sonia Ordiana

Maribel Ortiz

Barbara Osequeda

Hilal Ozturk

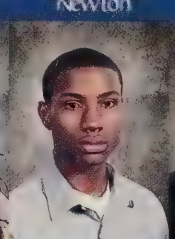
Orlando Palmer

Rogelio Parada

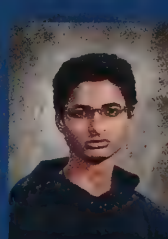
Dhrupil Patel

Dhruti Patel Ravina Patel Jason Payne

Caleb Peacher Michael Pearson Jr. Iziro Perales

Logan Percy Johnny Phan Teimon Phillips

Theodore Phinisey Dahnyce Pitt Jordan Pleasants

Ramika Porter Stephanie Pryor Nestor Ramirez

Mari Ramos Montell Randall Michael Randolph

Neville Reese Andre Reid Martha Reyes

Raquel Reyes Ana Reyes Iovel John Reynolds

Eric Richardson Makayla Ridley Ramsey Rivera

Dominique Roane Isaiah Robertson Brittany Robinson

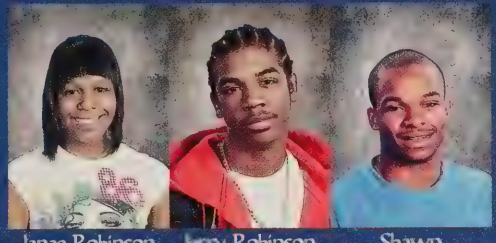
Ianae Robinson Jerry Robinson Shawn Robinson

Travis Robinson Neftali Robles Divanny Rodriguez-Lugo

Kelly Rodriguez Karla Romero Kristen Romero

Brett Rooney Nelson Roque Christine Rosales

Aria Rowshan Lamar Royster Terie Royster

Malik Rozier Lyndsey Runner Justine Ryan

Stefany Salinas Syanna Sam Manuel Sandoval

Jeremy Satterwhite Lelesha Sauls Shaniqua Saunders

Angel Scott Breann Scott Darkeita Scott

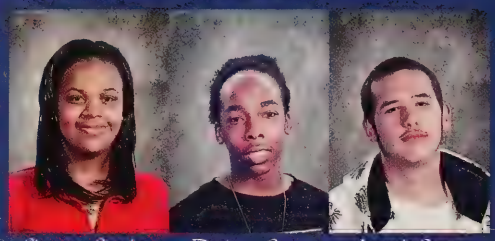

Simone Searles Darione Seay Joseph Seay

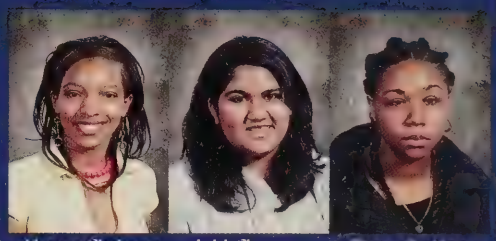

Alexus Shabazz Juhi Sharma Dusu Shelton

Andrew Simmons Shanta Simmons Damonique Singletary

Tianna Smalls Asiaiegh Smith Donnesha Smith

Lujoy Smith Helen Soto Courtney Stone

Terrence Street Jorden Stringfield Sheriece Stringfield

Kyung Sunhan An Ta Shannon Talbert

Dante Taylor Jayson Taylor Dominique Thaxton

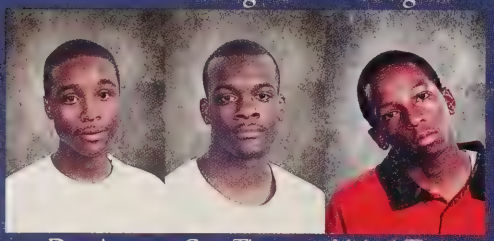

Deondre Thomas Gary Thomas Michael Thomas

Myshae Thomas Yasmin Thomas Cherrelle Thompkins

Melanie Thompson Clarence Threat Antonio Thrower

Dontay Tinsley Stacey Tisdale William Tobar

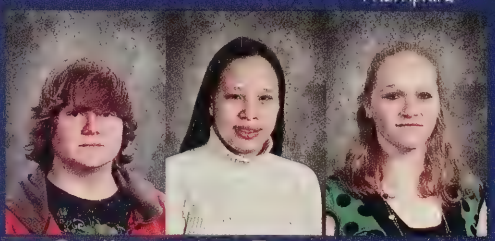

Garrett Townsend Jenny Tran Karla Treger

Tyevonne Trent Zachary Trevillian Casey Trice

Jasmine Tucker Jaymon Tucker Quashawnda Tucker

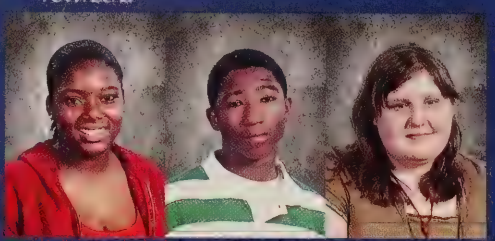

Queen Tucker James Tuppince Casey Turner

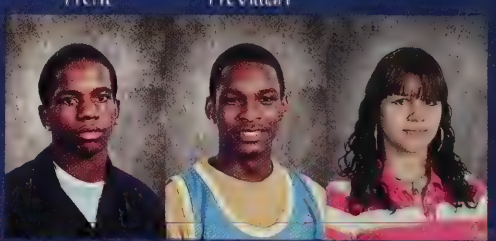

William Turner Garrett Tyler Celenne Valdez

Daniel Valencia · Angel Valenzuela · Anthony Valverde

Stanley Vargas · Melissa Vegas · Diego Velasco

Melissa Vong · Johneisha Walker · Marquita Walker

Markel Walltower · Randi Walton · Porcia Wardlaw

Tia Warren · Adrianna Washington · Cleo Washington

Richard Watson · Jeffrey Webb · Kendyl Webb

Marcus Webb · Maurice Webb · Shanard Webb

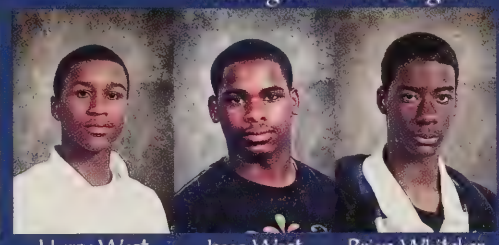

Harry West · Isaac West · Brian Whitaker

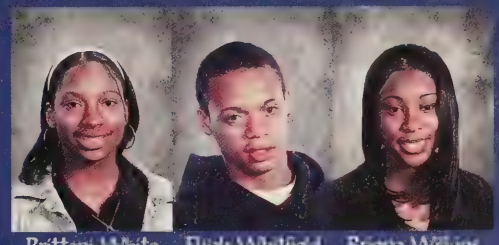

Brittani White · Elijah Whitfield · Briana Wilkins

Adrian Williams · John Williams · Marquis Williams

Tiffany Williams · Dominique Williamson · Latrey Wingate

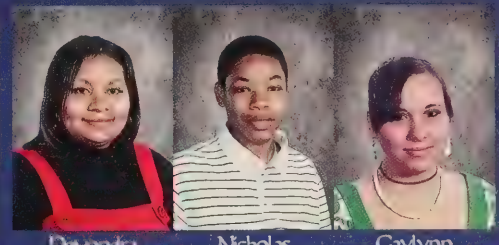

Devondra Winston · Nicholas Winston · Gaylynn Wolcott

Jazmine Wood · Celleny Woody · Courtney Wright

Kevon Wright · Cheyenne Wyatt · Tequila Wynn

Rasy Yim · Oscar Zelaya

Not Pictured

Amilcar Alvayero
Romnela Anderson
Matthew Angove
Christina Archer
Robert Atkinson
Concepcion Barrera
Shanet Bentley
Crystal Bishop-Hopkins
Frederick Blackwell
Ana Bolivar
Xavier Bostick
Dougal Brewer
Arshae Brown
Chanel Brown
Kendrick Brown
Kayla Burrell
Johnny Bustillo
Michael Butler
Kirsten Cameron
Richard Church
Tiffany Coleman
Ashley Crockett
Lee Daughtery
Tierra Dempsey
Donte Drummond
Ambria Eagleton
Bryan Espana
Cesar Flores-Montoya
Donavan Fritz
Josefina Gonzalez-Montiel
Torina Graham
Phillip Graves
Gerard Griffin
Shelaina Grimes
Tevin Hartley
Tesha Hannah
Ayanna Harris
Duvon Harris
Adrienne Hatchett
Sermon Hawkins
Jessica Inge
Jade Jarrell
Leslie Johnson
Shannon Kelly
Darrius Lampkin
Mark Lee
Tywell Loney
Angely Marin Pino
Franshelle Marshall
Jose Martinez
DeQuan Mashore
Chase Mason
Monique Mason
Abisai Matias-Lopez
Michael Meade Jose Mendoza
Danielle Moore
Jose Mendoza
Danielle Moore
Tylor Moore
Jasmine Morgan
Marta Navarro
Abidemi Oni
Hunter Orlowski
Liza Palacios Ortiz
Jose Palencia
Alyssa Percy
Joshua Perry
Deverise Robertson
Joshua Scott
Audrey Singletary
Elijah Stewart
Jennifer Samaoyoa
Samnang Theap
Vanessa Turcios
Yanira Villafoto
Shaun Walsh
Rapuan Ward
Trevyon Whitlock
Cheyenne Wyatt
Danny Yakel

Class of 2009

One more year..... and counting

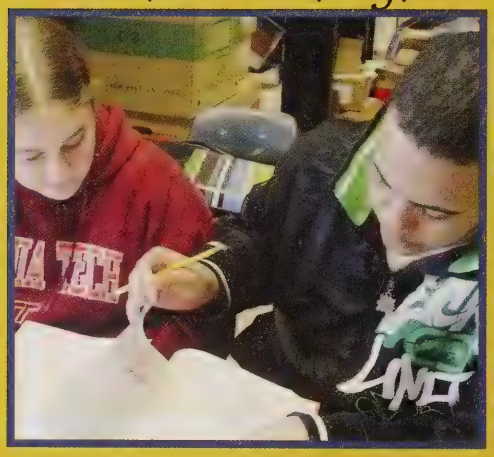

Malcolm Aiken

Aisha Albaadani

Citlaly Aleman

Dereck Allen

Doris Anyetei-Anum

Anthony Archibold

Sydney Arnt

Vili Ascencio

Latasha Ashe

Nanita Atkins

William Atkinson

Seidin Aviles

Francisco Ayala

Olufemi Ayeni

Kendra Bacon

Jessica Bacsa

Lakita Banks

Britlan Barber

Charles Beane

Anthony Beasley

Alaric Beck

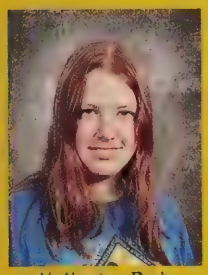
Katherine Beck

Randy Beckes

Soupornn Beng

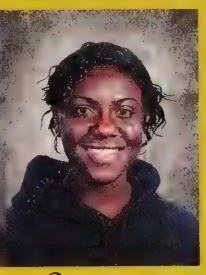
Osasumwen Benjamin

Latriece Berry

Ciara Bledsoe

Benjamin Bone

Fernando Bonilla

Karla Bonilla

Diana Boromiz

Norman Boughman

Iolene Branch

Shantera Branch

Kara Breeding

Douglas Brewer

Alexa Broadnax

Clyde Brown

Darryl Brown

Elliott Bullock

Bryson Bunch

Marshae Burbanks

Ashley Burton

Gutemberg Cadet

John Campbell

Jacqueline Campos

Juan Campos

Carlos Cardenas

Joe Carpenter

Tequan Carpenter

Brendaly Carranza

Ashley Carter

Christopher Carter

Atnel Castan

Diana Castillo

Aleyda Centeno

Brek Chandler

Ashley Chavannes

Tammy Chen

Janae Cherry

Bophia Chhay

Bryce Clack

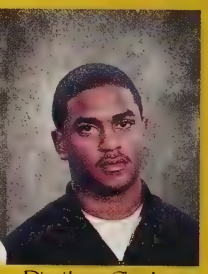
Dimitrus Clayton

Kristina Cobbs

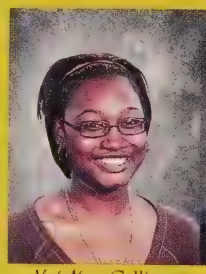
Kristian Collins

Matthew Collins

Asia Cooper

Casey Cooper

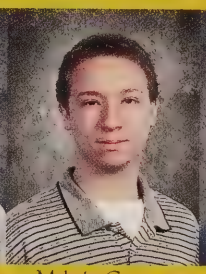
Melvin Cooper

Richard Corbin

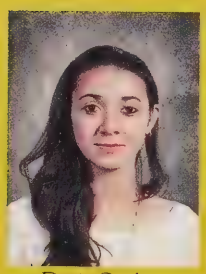
Denis Cordon

Shatasha Cox

Johnny Craft

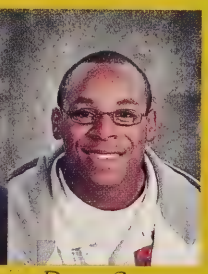
Devon Crew

Daniel Crump

Kevon Crute

Linda Dakaud

Montae Darden

Andrea Daughtry

Mytasha Davis

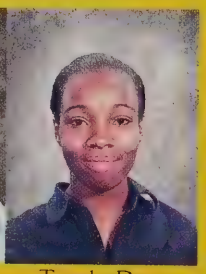
Tameka Daye

Ashlee Deal

Octavia Deberry

Olga Deleon

Alexis Diaz

Jaleesa Dixon

Brandi Drumgole

Brooke Drumgole

Jade Dunlap

Shonique Dunn

Brandon Durden

Christian Eason

Cass R Eccles II

Jarell Edmonds

Chelsea Elam

Dennis Elizondo

Daniel Ellett

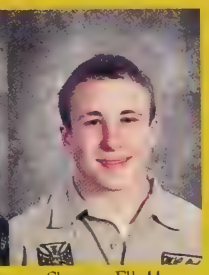
Shayne Ellett

Angeliqua Epps

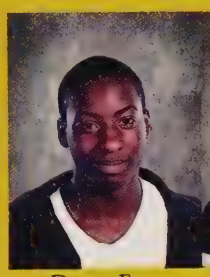
Devon Epps

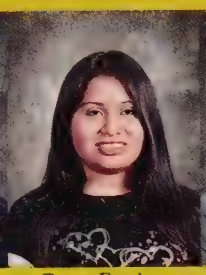
Bessy Escobar

Jessica Estep

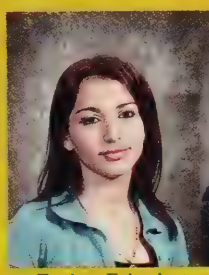
Evelyn Estrada

Joshua Estrella

Jashon Evans

Jessica Farthing

Patrick Ferguson

Jason Fischer

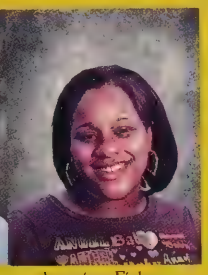
Jasmine Fisher

Tavandrea Fitzgerald

Maya Fizer

Lacie Forrest

Brandon Fraction

Marcus Freeman

Darian Gaines

Brandon Galicia

Leo Galicia

Christina Garcia

Derek Garcia

Teccora Gary

Janae Gaskins

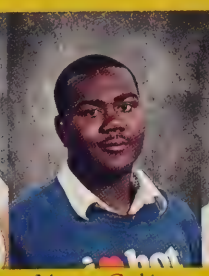
Marcus Gaskins

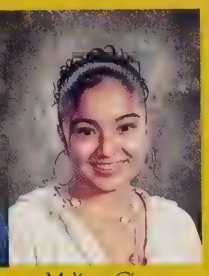
Melissa Giron

Candido Gonzalez

Francisco Gonzalez

Josefine Gonzalez

Antonio Goode Xavier Goode

Sharayne Grant Kissiah Green Derrick Greene

Artisha Gulley Melissa Guye

Clarissa Hall Jacob Hargis

Adrienne Hatchett Sermon Hawkins Sean Hayden

Samika Haymore Starr Haynes

Dominique Headspeth James Henderson

Chanelle Henry Nicole Hights Lyneshia Hill

Jake Holloway Joseph Hood

Tiffany Hope Kelly Howerton

Tyler Howerton Shamecka Howze Wei Hsiung

Long Huang Menelik Hubbard

Marcus Ingram Oriana Ippolito

Jennifer Jackson Joshua Jackson-Davis Brittany Johnson-

Cameron Johnson Milton Johnson

Stefan Johnson Travina Johnson

Trevick Johnson Jamar Jones Jershawnda Jones

Lakendra Jones Maalik Jones

Rebecca Keezel Ameen Khaled

Stephen Kummerlowe Dexter Lambert Tyrone Leake

Amanda Leavy Ariel Lee

Dominique Lee Jerricka Lee

Yong Lee Amanda Legare Hector Leon

Keyana Lightfoot Danielle Logan

Maria Londono Staci Londy

Tiffany Loney Eddy Lopez Ambrocio Erin Lowery

Juan Maldonado Tyron Manigault

Narin Mao Benjamin Martin

Sterling Martin Jessica Martinez Maira Martinez

Monique Mason Chanell Massenburg

Gregory Maupin Melvina Mayers

Elmer Mazanegos Jasmine McCoy Chase McCrae

Marco Mendez Amber Mendoza

Dequintus Menefee Robert Misegades

Jordon Mitchell Elizabeth Mobley Catherine Molina

Vashawnda Mondrey Jairo Montenegro

Janae Moody

Trina Moore

Jose Morales

Jasmine Morgan

Morgan Moses

Laura Mundy

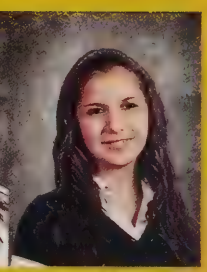
Rocio Munoz

Alexandra Murray

Zakaria Nasser

Marta Navarro

Caleb Nelson

Christina Nestor

Loan Nguyen

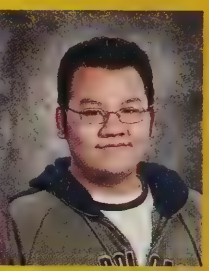
Phi Nguyen

Quang Nguyen

Katherine Noe

Leidy Olivares

Heather Oliver

Salany Ong

Graciela Orellana

Noely Orellana

Jaime Ornelas

Luis Ortiz

Brittney Outen

Ashley Overfield

Amanda Pack

Michelle Palacios

Priya Pansuria

Sunny Parekh

Amy Parnell

Atisha Patel

Doli Patel

Jigar Patel

Nipa Patel

Niraliben Patel

Reshma Patel

Shruti Patel

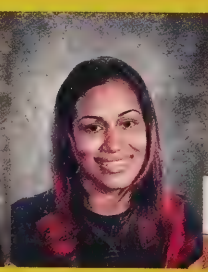
Paris Patillo

Brittany Patterson

Jose Paz

Lisa Pellien

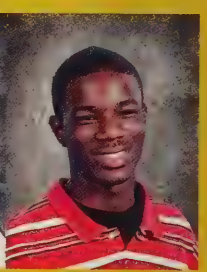
Ivonte Pernell

Damarious Perry | Joshua Perry

Damian Peters | Robert Pettis | Ryan Phifer

Amanda Phillips | Karla Pineda

Maraya Posey | Dezaray Purnell

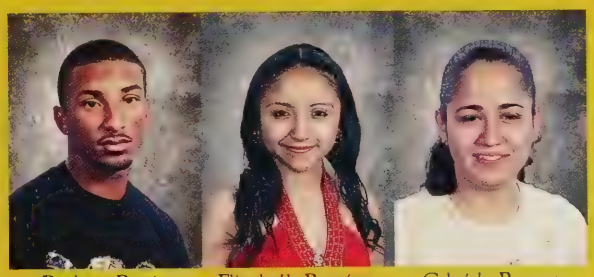

Rodney Ragin | Elizabeth Ramirez | Gabriela Ramos

Iron Ramos | April Reed

Eduardo Reyes | Joshua Richer

Darwin Rioja Rodríguez | Kimberly Rivas | Uniqua Rivers

Amber Roberson | Rashae Roberts

Tiffanee Roberts | Mario Robinson

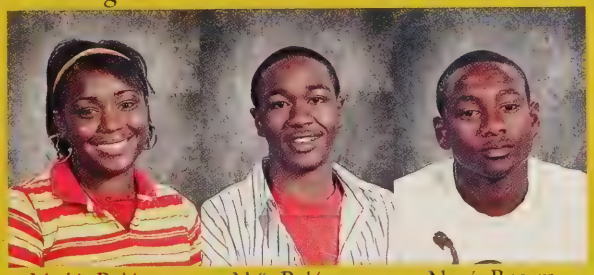

Markia Robinson | Naija Robinson | Norris Rogers

Neil Rowland | Erica Royal

Darnell Royster | Diante Ryals

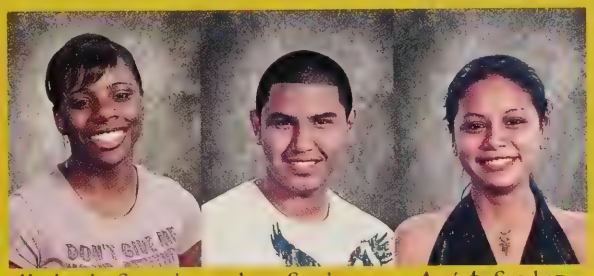

Knakeesha Samuels | Jesus Sanchez | Arminta Sanchez Tobias

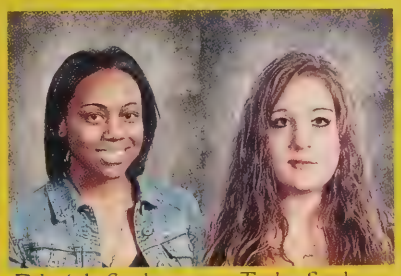

Delquinta Sanderson | Taylor Sands

Jamahl Sapp | Tyler Sapp

Reina Sarmiento | Keymon Satterwhite | Timothy Saunders

Christopher Scott | Jerimaine Scott

Beatriz Serrano Priyank Shah

Tony Ray Sherman Azaria Simmons Camy Smith

Crystal Smith David Smith

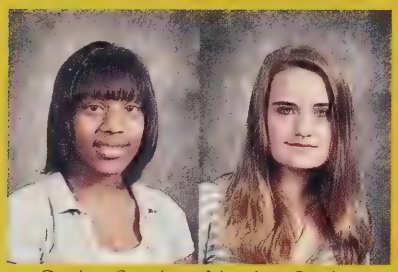
Candace Snead Meaghan Snodgrass

Karen Solano Nazanin Soroush Chris Southers

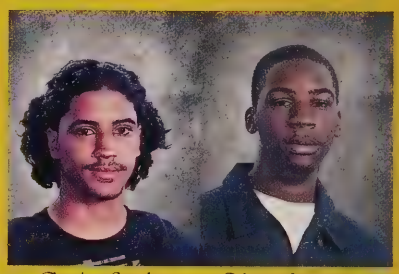
Charles Sparks Calvin Spearman

Brieanna Spencer Zachary Stamp

Chamauri Starke Derricka Stephenson Stevonte Stewart

Trevor Stinson Courtney Stone

Gregory Taylor Marcus Taylor

Elgin Taylor Jr Janice Taylor-Armstead Eritrea Tekle

Hoang Thach Evette Thomas

Jennifer Thomas Talona Thorpe

Danielle Thrower Derek Tinsley Nancy Torres

Spencer Townsend Ashley Tribbey

Erica Turner Andrea Valenzuela

Juan Vargas Douglas Vasquez Russell Vaughan

Manuel Viera Jaime Villalobos

Jonathan Waddel | Jacy Walker

Jarmel Walker | Simone Ward | Cordaryl Washington

Estee Washington | Jasmine Washington

Ethel Wesseh | Denzel West

Jasmine West | Jasmine West | Jamieka Wilkinson

Cameron Williams | Orlando Williams

Aqiyla Willis | Jamal Wilson

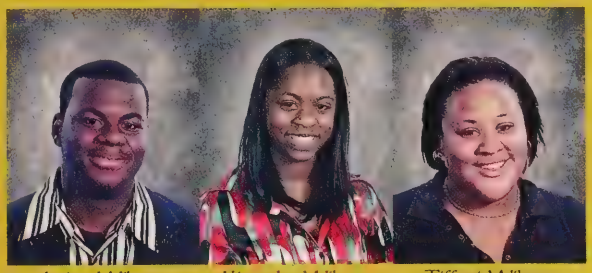
Jarius Wilson | Kimesha Wilson | Tiffani Wilson

Atea Winston | Nathaniel Winston

Shenise Winston | Trenice Winston

Regan Wolfrey | Ting Ting Wong | Britnae Woodley

Lindsey Woods | Tiffany Woodson

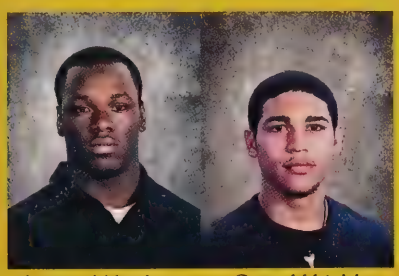
Jevonn Worsham | Corey Wright

Loren York | Kristina Young | Rasheem Younger

Sigrid Zuniga Belteton

Not Pictured

Ashlee Banks
Lakita Banks
Jasmine Bell
Ruben Benitez
Shawn Booker
Cameron Branham
Montese Carlyle
Carlos Carriollo
Diana L Diaz Marin
Diana M Diaz Marin
Jaleesa Dixon
Timothy Drewry
Enisa Dubo
Adonay Garcia
Dolores Gomez
Raquel Granados
Lester Guidel
Tessa Hanley
Alan Harris
Jalessa Harris
Siearra Holliday
Carey Hyatt
Brittany Johnson
Patrick Johnson
Shenae Jones
Megan Lewis
Vincent Madsen
Shquana Massenburg
Michael Mayo Kirby
Mauricio Mendez
April Moss
Ashanti Myles
Sharon Nambalirwa
Kendric Norris
Dixit Patel
Sejal Patel
Paris Patillo
Kevin Pervall
Khoa Pham
Aris Rodriguez
Kenia Romero
Aminta Sanchez Tobias
Laeticia Sangano
Elizabeth Sergura
Melissa Smith
David Taylor
Adreonna Townsend
Diana Tran
Ashley Tribbey
Bryant Villegas
Deontay Webster
Charles Williams

2008

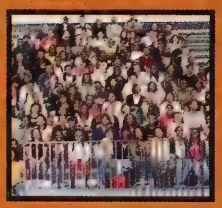

SENIORS

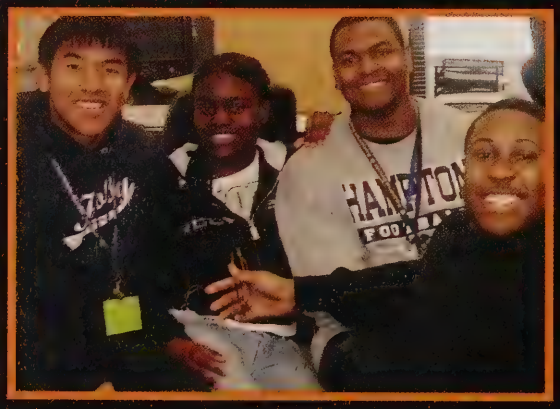

"The fireworks begin today. Each diploma is a lighted match. Each one of you is a fuse."
~Edward Koch

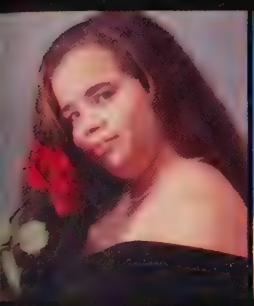
Ashley Albaladejo

Leah Allen

Zanae Allen

Thomas Alston

Joseph Amadeo

Nanci Arevalo

Jessica Arnold

Luna Awa

Jonathan Babaran

Brittany Bailey

Paris Bartley

Rachel Baylor

Keona Beamon

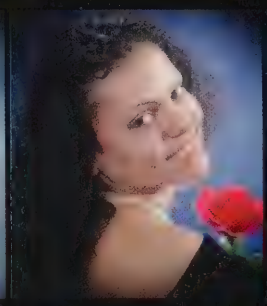
Karla Bedoya

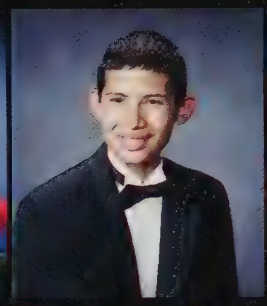
Ruben Benitez

Pandora Billjinitis

Ahmad Bizzell

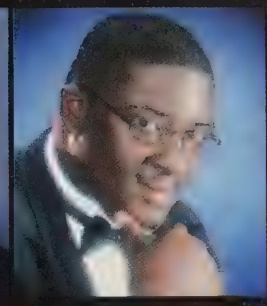
Corey Blackwell

Lee Blahley

Jazmine Bledsoe

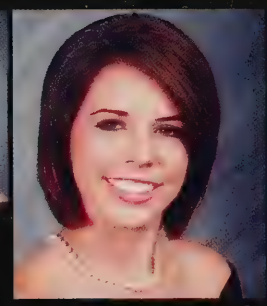
Lauren Blevins

Jeffrey Bonner

Keisha Boone

Shaylah Bradley

Bruce Brockwell

Lesley Brooks

Shaniqua Brooks

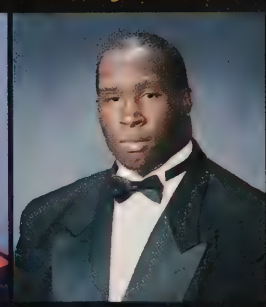
Anthony Brown

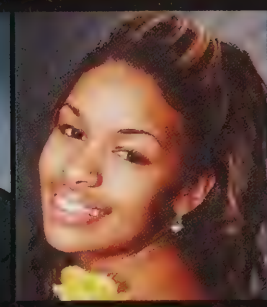
Erica Brown

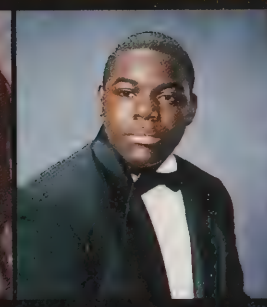
James Brown

"There is no need to reach high for the stars. They are already within you - just reach deep into yourself!" ~ Author Unknown

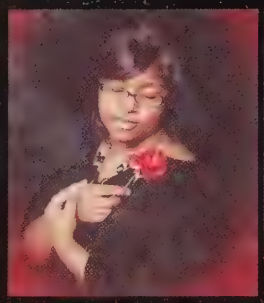
Kamilah Brown

Takilla Brown

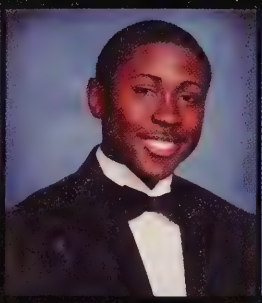
Preston Bullock

Robert Bullock

Emily Bunner

Monica Carrington

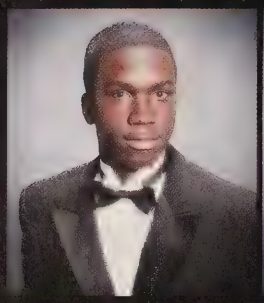
Jonathon Chambers

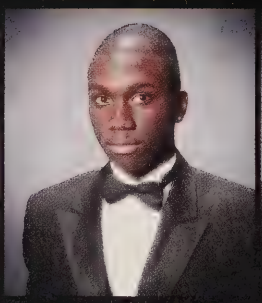
Joshua Chambers

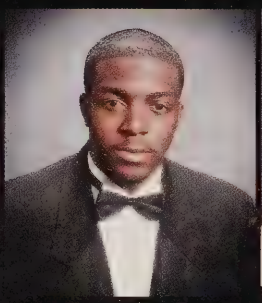
David Chambliss

Tarryn Chappelle

Jessica Cheatham

Christina Clare

Bianca Clybourn

Kiera Coleman

Kiara Coles

Monique Collins

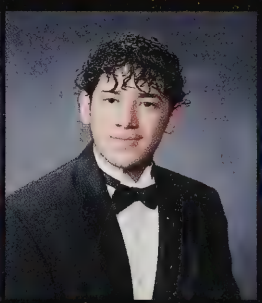
Juan Cortez

Devon Cyrille

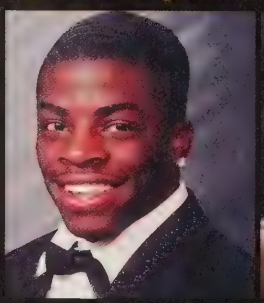
Nicholas Daley

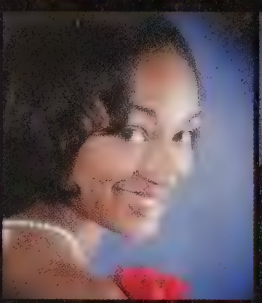
Theodora Danso

Quiana Darden

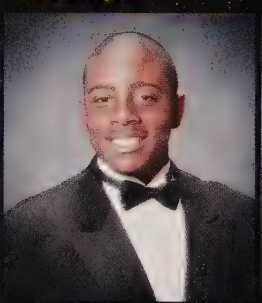
Domanik Davis

Edward Davis

Whitney Davis

Latoya Day

Lamar Denno

Lauren Dickerson

Taryn Draughn

Lidia Duran

Lacy Duty

"There are no shortcuts to anyplace worth going." ~ Author Unknown

Keanem Effiong

Lytesha Ellis

Steven Ellis

William Ellis

Carmelie Erizyomi

Yesenia Escolastico

Karla Estrada

Heather Faison

Olivia Fajohn

Emmanuel Figueroa

Almira Finch

Paul Finn

Dejene Fisher

Kelly Flynn

Courtney Francis

Gary Tyheem Garbutt

Tiara Garness

Shannon Gaul

Sharon Glenn

Nacilda Gonzalez

Shametria Goode

Tanika Green

Andrew Greene

Destiny Greene

Preshard Grice

Jameka Hamlin

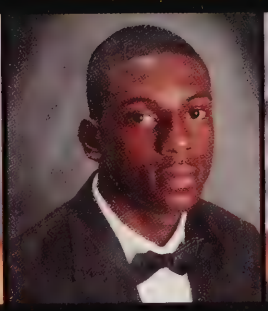
Kawin Hardy

Charice Harris

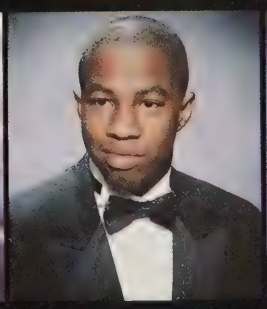
Justin Harris

Andre Harrison

"I hope your dreams take you... to the corners of your smiles, to the highest of your hopes, to the windows of your opportunities, and to the most special places your heart has ever known." ~ Dr. Suess

Thomas Hawey

Bernita Haskins

Melvin Haskins

Talisa Haskins

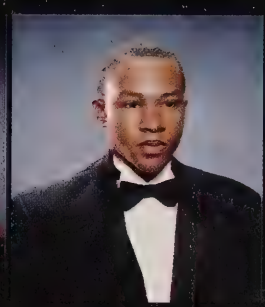
Aaron Hawkins

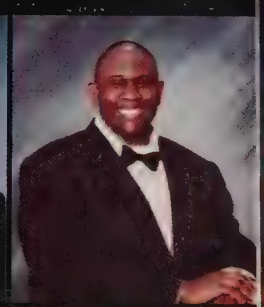
Anthony Hayes

Francis Henley

Codi Henry

Shaleni Henry

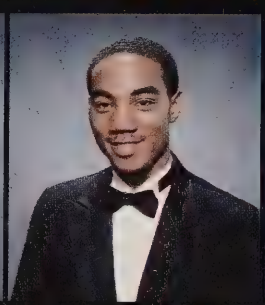
Travis Hill

Trevor Hines

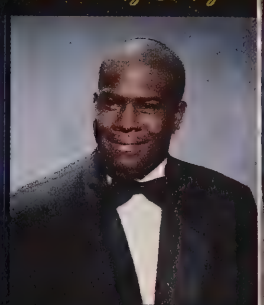
Lt Travis Holliday

Melissa Holmes

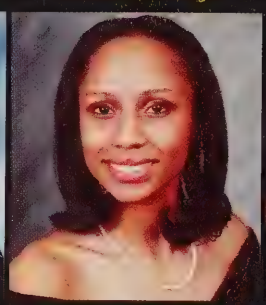
Ashley Howard

Kelly Howerton

Tyler Howerton

Ashley Huggins

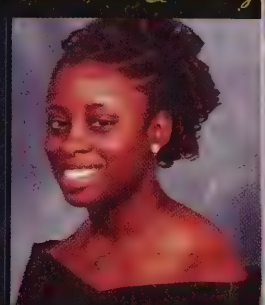
Antionette Hunt

Maab Ibrahim

Jonathan Jackson

Lauren James

Shana Jean

Charnet Johnson

Daniel Johnson

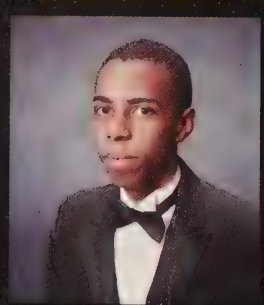
Jamal Johnson

Jasmine Johnson

Dennis Jones

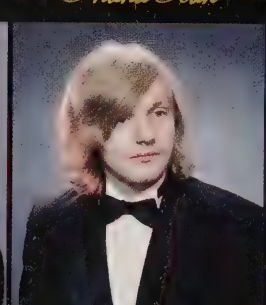
Jeffrey Jones

Victoria Jones

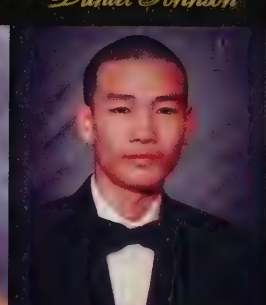
Charlie Kong

"Go confidently in the direction of your dreams. Live the life you have imagined." – Thoreau

Brandy Laboissiere

Shante Lane

Taylor Lanehart

Isaiah Lee

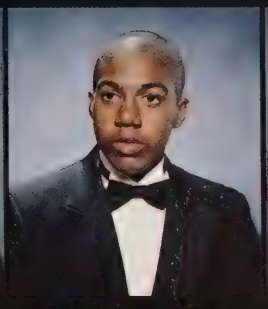
Ryan Lee

Sean Lee

Yvonne Lee

Janayia Lemon

Chad-Michael Lewis

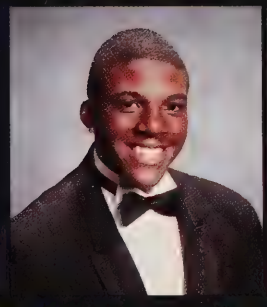
Dwayne Lewis

Taja Logan

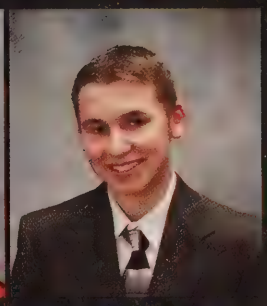
Jacob Luebken

Kristen Mallory

Daniel Marion

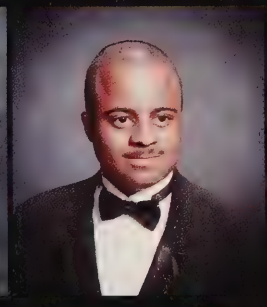
Caleb Martinez

Ryan Mason

Carl Matthews

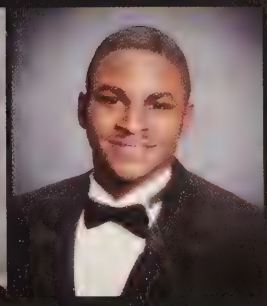
Joseph Mayo

Chelsea McCoy-Bryant

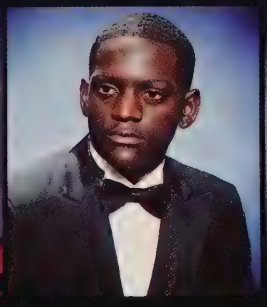
Nathan McFadden

Donnel McNair

Jessica Meeks

Nidia Menjivar

Brittany Meredith

Guy Miles

Samia Minnicks

Kyle Mitchell

Alma Rosa Montalvo

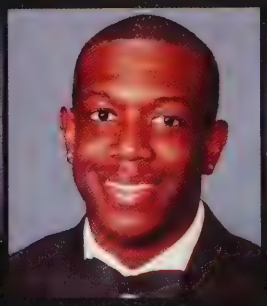
Timothy Myrick

Terence Nagle

"If you can imagine it, you can achieve it; if you can dream it, you can become it."
William Ward

Arielle Neblett

Travis Nelson

Alana Nichols

Josephine Nolan

Marisol Nunez

Michael Ny

Eric Ortega

Kahdijah Overstreet

Kari Paige

Raven Parham

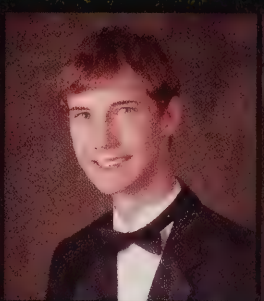
Benjamin Parks

Kristina Parrish

Reena Patel

Trisha Patron

Jesse Pearman-Hurt

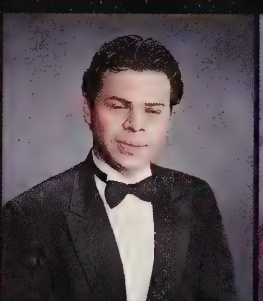
Edgar Perez

Crystal Perkins

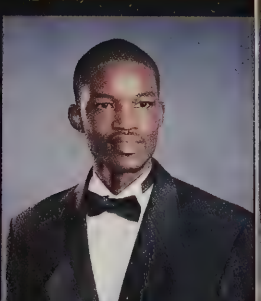
Ivan Pernell

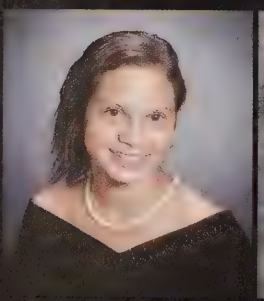
Chantal Pettis

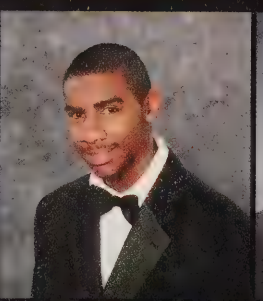
Wilson Pitt

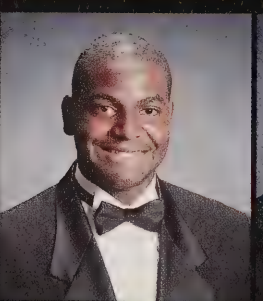
Lewis Pleasants

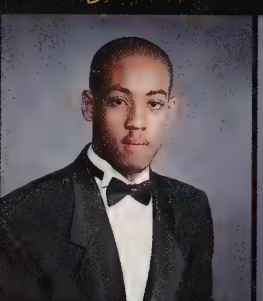
Duward Polk

Giovanna Preston

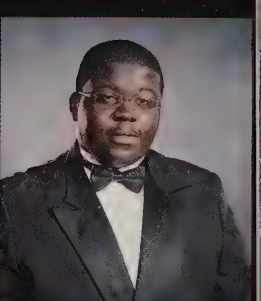
Chancellor Price

Heather Quinn

Raja Rahim

Daniela Ramos

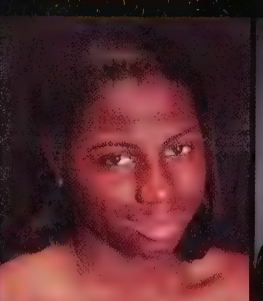
Octavia Redwood

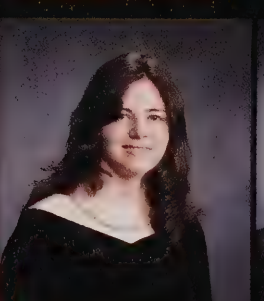
Shalonda Rees

Nathan Reese

"Time is not measured by the passing of years, but by what one does, what one feels, and what one achieves." Jawaharlal Nehru

Alison Reid

Damaris Reyes

Christina Ricks

James Roache

Aaron Robinson

Gayle Robinson

Santiago Rodriguez

Kimberly Rose

Kristyn Rose

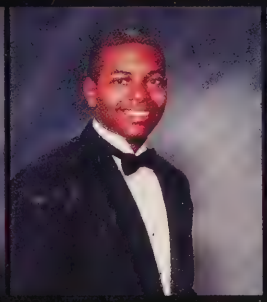
Kilil Roussaw

Kamia Rucker

Nicolette Sangano

Sojeat Say

Eric Schnieder

Jessica Serwan

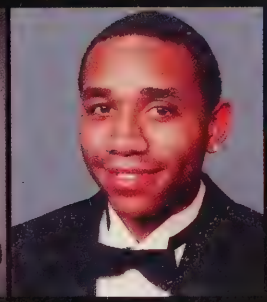
Darrell Shelton

Rashad Sheppard

Shante Sherman

Chade Simmons

Ericka Smith

Jovan Smith

Robnesha Smith

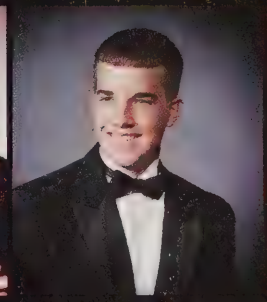
Justin Snodgrass

James Stephens

Cyril Stutz

Anisa Suroosh

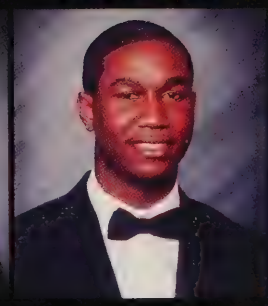
Leshawn Tavers

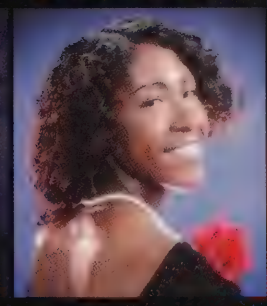
Candace Taylor

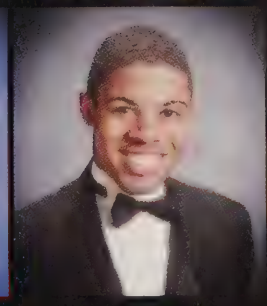
Justin Taylor

Shaquita Thomas

"Excellence is not a skill. It is an attitude."
~Ralph Marston

Theresa Thompson

Waltia Thompson

Tiara Torrence

Sindy Torres

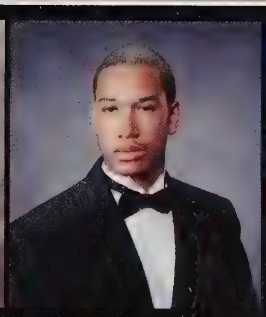
Carrol Turner

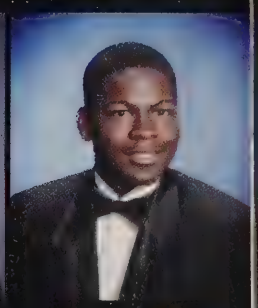
Maurice Turner

Sameia Turner

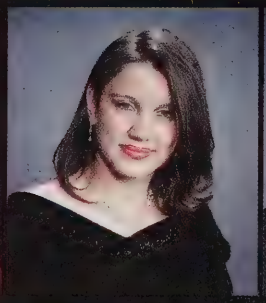
Sandra Urquilla

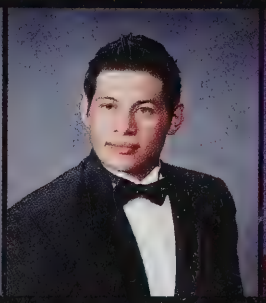
Andres Velasco

Tiana Venable

Hentz Villeda

Diana Viville

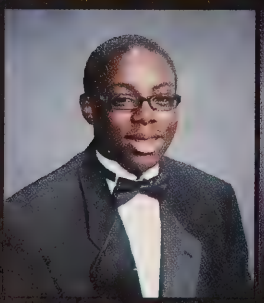
Nicholas Waddey

Alease Walton

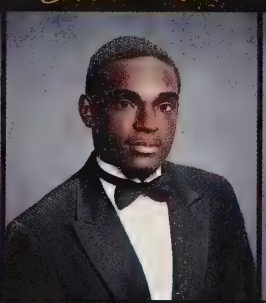
Philip Ward

Charles Whitfield

Jasmine Whitfield

Karina Williams

Michael Williams

LaQuanda Wilson

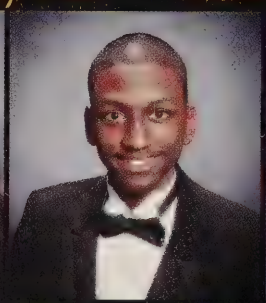
Christopher Winston

Jamye Wright

Matthew Yachuw

Seniors Not Pictured

Lindell Allen, Juan Alvarez Almonte, Kenneth Anderton, Calvin Andrews, Darwin Arias, Komla Ayite, Amanda Bach, Kenneth Bacon, Aaron Balderson, Whitney Barker, Selene Barrientos, Bryan Beauford, Dwayne Bell, Maricenia Benitez, Tiara Bond, Teresita Brenes Quiros, Dustin Brown, Leon Brown, Jacqueline Burton, Quincy Capers, Frederick Cardenas, William Cerna, Chan Sokunthea, Lorenzo Cheatham,Evan Clark, Tygia Clayton, Nicholas Cobb, Stephen Coleman, Kierra Collins, Jocelyn Corriveau, Elie Costanza, Rico Cox, Breonna Craddock, Joseph Crossley, Torrean Crowell, Linda Dalaud, Chantul Dawson, Jasmine Deering, Terrence Dickerson, Tanika Doby, Quinton Doggett, Brandon Durden, Cinque Ellis, Christopher Engram, Oxadis Estrella, Omari Felix, Dante Ferguson, Corey Fleming, Nyasia Fortune, Bryant Frazier, Juan Garcia, Kristina Garvey, Bret Chermel Gilliam, Shaquentai Gilliam, Jayson Mateu Gochez, Daniel Goodall, Nakya Gordon, Vincent Greaves, Daniel Greenplate, Takee Gregg, Abraham Gutierrez, Samuel Hall, Michael Haliman, Aaron Hamlette, Candice Hampton, Tony Harold, Cedricka Harris, Tionia Hayes, Milton Hernandez, Danyale Herring, Richard Hetrick, Shara Hodge, Ronee Holmes, William Hoover, Nancy Horn, Italy Hyman, Ciarra Jackson, Brent Johnson, Mark Johnson, Timiesha Johnson, Akeem Jones, Catherine Jones, Marcellus Jones, Patricia Jones, Christopher Joyner, Letecia Jung, Derek Keaton, Michael Kelley, Sonny Khorth, Amanyea King, Polina Kostyrko-Interiano, Modesola Kuteyi, David Lam, Ricardo Lara, John Le, Demetri Lee, Chandra Lewis, Charle Lewis, Sharve Lightfoot, Robert Lively, Aretha Lomax, Maria Londono, Leron Malbrough, Jessica Mann, Christian Mason, Paul McCallister, Brian McCall, Jalisa McNeish, William Medina Rodriguez, Jessica Merrick, Deja Middleton, John Miles, Juan Miller, Brittany Mitchell, Victoria Mock, Mauricio Montoya, Laine Moore, Katherine Morales, Michael Mosby, Morris Moses, Mary Murphy, Willie Nelson, Cuong Nguyen, Dennis Niver, Rebecca Niver, Dedrick Norris, Fany Ocampo, Rashaun Onyango, Brandon Owen, Reina Palencia, Ashley Parker, Falguniben Patel, Hardikkumar Patel, Niraliben Patel, Antoine Peyton, Andres Quintanilla, Wendy Ramos, William Reyes, Lindsey Riddell, Daniel Riddick, Kevin Rippy, Sasha Robertson, Braxton Roberton, Phillip Robinson, Daniel Rodriguez, Jenny Rodriguez, Jenny Rodriguez, Allen Rogers, Melvin Royster, Shauntae Rucker, Ritha Sam, Kareem Sanders, Joi Shelton, Harsimrat Jeet Singh, Bryan Smith, Jermaine Spears, Marcus Spencer, Marie St Jean, Stacy Stanford, Blake Stanley, Terry Stinson, Brittany Summers, Tequan Taylor, Danny Thomas, Jarvis Thomas, Sean Thompson, Danielle Thrower, Kevin Torres, Sunny Truong, Terrill Twitty, Sean Varnier, Cinthia Vasquez, Jorge Veliz, Phuoc Vo, Amber Wade, Benjamin Wakefield, Herbert Walker, Brittany Washington, Jennifer Watts, Michelle Whitaker, Stepher Wilkinson, Cindy Williams, Mary Williams, Ta-Riesha Williams, Shanita Wills, Darroll Wilson, Randa Winston

Ashley Albaladejo

"18 years later and I'm still a good-ball. Some things will never change, except dreams. I have plenty of dreams and I'm on my way!"

Leah Allen

Zanae Allen

"I didn't come this far in life to lose."

T.R.U.T.H, Bible Club, FBLA, WEB Dubois Honor Society, MBK 411 Reporter

Thomas Alston

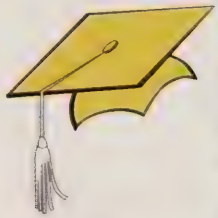

Nanci Arevalo

Art Club, Interact, Latíon Club, Girls Soccer Manager

Jessica Arnold

Luna Aura

Jonathan Babaran

"Never tell me the sky's the limit when there's footprints on the moon."

Varsity Football 3 yrs, NHS, Senior Class Council, Track & Field

Brittany Bailey

Aaron Balderson

"B alderson you can be!"

NHS, JROTC Executive Officer, Varsity Wresler, Model UN, Interact, IB Diploma Candidate, Bensley-Bermuda Volunteer Rescue Squad

París Bartley

"Never Give up on life until you've finished what you've started."

FBLA 4yrs, Basketball Team 2 yrs, Tennis 2 yrs, Volleyball 1 yr, SCA 1 yr

Rachel Baylor

Keona Beamon

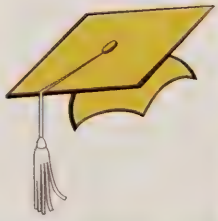

Karla Bedoya

"There are two kinds of people, those who do the work and those who take the credit. Try to be in the first group; there is less competition there."

FBLA & FCCLA 2006, JROTC 2006-2008, Field Hockey 2007

Ahmad Bizzell

Lee Blakley

Varsity Football Captain/Center, Varsity Baseball Captain, 1st Trumpet, IB Diploma Candidate

Jazmine Bledsoe

"The more haters you get the more blessed you are."

Basketball 3 yrs, Softball 2 yrs, Powderpuff 1 yr, Step Team Manager 1 yr

Lauren Blevins

"Thank you Mom & Dad for your support over the years, and enabling me to move on to the next step."

Club Truth, DECA, Raiders Team, Spanish Club, Indoor Track, ANLA, FBLA, Field Hockey, NHS

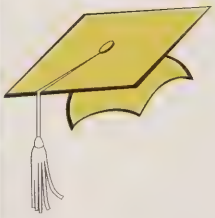

Jeffrey "Jeff" Bonner

"What don't kill you make you stronger."

Varisty Football 3 yrs.
All District LB

Keisha Boone

Cheerleading (9th)
FBLA (10th & 12th)
Interact Club (11th)

Shaylah Bradley

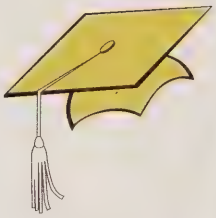

Bruce Brockwell

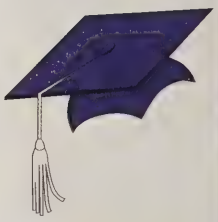

Lesley Brooks

Anthony Brown

Erica Brown

"Go further. Go beyond. Go as far as you can. The limit is only in the mind. When you can reach it, break it!"

Cheerleading 4 yrs, Drama Club, MBK 411 Anchor, DECA, SCA, Junior Class Council

James Brown

Kamilah Brown

"God has much more planned for you than you can imagine. You never know when a miracle will happen."

Color Guard (10-11), SODA (Historian), Asst. Director of "The Outsiders" (10th), Concert Choir (9th), One Voice (10th), Tennis (12th), Theater (3yrs), Christmas Mother, CTC (Child Development)

Takilla Brown

"It's our time 08"! Let' show them haters how we do!"

FCCLA (All)
Yearbook (12th)

Preston Bullock

"Our deepest fear is not that we are inadequate. It is that we are powerful beyond measure."

JV Football 2 yrs, Varsity Football 1 yr, DHS 2 yrs, Hip Hop Dance Team 2 yrs, Drama Club 2 yrs, Chess Club 1 yr.

Robert Bullock

"A successful man is one who can lay a firm foundation with the bricks others have thrown at him."

Emily Bunner

Monica Carrington

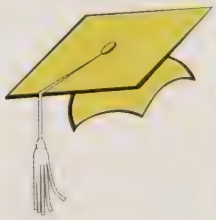

Jonathon Chambers

"Nothing in all the world is more dangerous than sincere ignorance and conscious stupidity."

Varsity Cross Country 2 yrs
JROTC 3 yrs

Joshua Chambers

"I value the friend who for me finds time on his calendar, but I cherish the friend who for me does not consult his calendar."

Varsity Cross Country 2 yrs, Student Council 2 yrs, Band 2 yrs

David Chambliss

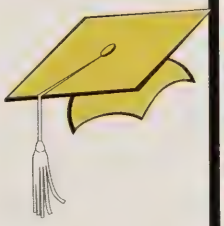

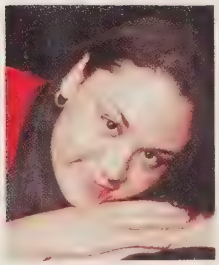

Tarryn Chappelle

"We all have a past, some not so great and some not half bad, but one thing to remember: we all have futures."

Christina Clare

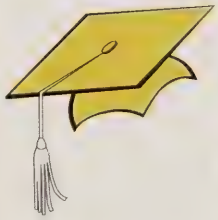

Bianca Clybourn

Step Team 4 yrs
FBLA 1 yr

Kiera Coleman

"True friends are hard to find, so when you find them keep them because the drama is not worth it."

Kiara Coles

Kierra Collins

"There is nothing to fear but fear itself. That includes senior year and college so study hard and live a little."

Monique Collins

"Believing in yourself is the first step to success."

Graduated; Going to college; got a new car. Cheered (10th), FBLA (11th), Track Manager (10th), Monarch Academy (9th)

Juan Cortez

Breonna Craddock

Devon Cyrille

"If you admire somebody you should go ahead and tell em. People never get the flowers while they could still smell em."

Varsity Football, DHS, FBLA, Honor Roll. Accepted to VSU, VCU, ODU, Hampton.

Linda Dakaud

Nicholas Daley

"Your considered fake until your real with yourself."

I have been through so much and still came out on top.

Theodora Danso

"One of the greatest opportunities is education. I will always thank my parents for that. Class of 08!"

FBLA, DECA, Club T.R.U.T.H, Yearbook,Senior Council.

Quiana Darden

"There's only us, there's only this, forget regret or life is yours to miss, no other road, no other way, no day but today."

NHS, French Club, PTSA , Delta Sigma Theta Debutante , DHS VP, SCA President & VP YADAPP Leadership Team, Interact Yearbook Editor & Asst. Editor, Model County Government

Domanik Davis

Edward Davis

Whitney Davis

"I want to say thank you for all my friends and administrators that help me throughout. Thank you and I love you."

Thank God I'm a senior but I am going to miss Meadowbrook so much and thank you for all the lessons it taught me '08' in the house.

Latoya Day

Lamar Denno

"I'm Out!"

Lauren Dickerson

"The more you are like yourself, the less you are like anyone else; that makes you unique."

NHS (2007-2008), WEB DuBois Honor Society (2007-2008), Spanish Club (2004-2007)

Taryn Draughn

Lidia Duran

"Don't be afraid to reach your goals, go as high as you can, the worst you can do is hit the stars."

Lacy Duty

"Do work! FBGM."

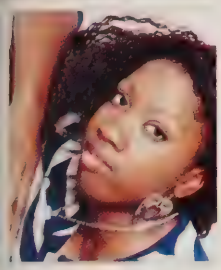

Keanem Effiong

"The key to success is to stand strong, go forward, stay focused, and don't turn back..."

JV Cheerleading 04-05, Varsity Cheerleading 05-08, Miss FBLA 04-05, SCA 07, Junior Class Council 06-07

Lytesha Ellis

"Life without the challenge of hardships is not a life worth living."

Delta Sigma Theta Debutante, FBLA Historian 06-07

Steven Ellis

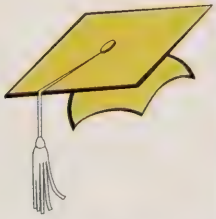

William Ellis

Carmelie Eriyomi

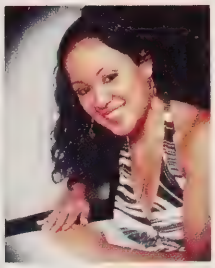

Yesenia Escolastico

"I want to thank my parents, friends, and teachers for being there for me through the stressful times and the good times."

JROTC, Forensics, NHS, 2007 Student of the Year

Karla Estrada

"There are no secrets to success. It is the result of preparation, hard work, and learning from failure."

Heather Faison

"Senior year, my life, my dreams, I live it the way I want."

Track (10th), Track Manager (12th), Yearbook (11th-12th), Photography (9th-12th)

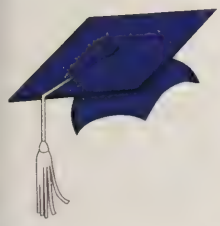

Almira Finch

"When life gives you lemons...make lemonade!"

Dejene Fisher

"I can do all things through Christ who strengthens me."

Stepping Monarchs - Captain (9th-12th), FBLA (9th-11th) Hopkins Mentor (11th)

Kelly Flynn

"To my IBers, 08ers, and friends, finally we made it to the end! Now it is our time to fly. See yall later, never goodbye!"

Homecoming Queen, Varsity Tennis, NHS Vice Pres., Spanish Club, World Culture Club, IB Connected

Courtney Francis

"Follow not where the path may lead, but instead go out and leave a trail."

Band 04-05, Co-Captain Step Team 04-08, Volleyball 06, Tennis 06-08

Gary Tyheem Garbutt

"Stay true to yourself and people will always be true to you; Be confident in yourself and people will always be confident in you."

JROTC, SCA, Theatre, Hip Hop Dance Team - Captain

Tiara Garness

Shannon Gaul

"Live your day like your last."

Nacilda Gonzalez

"Never give up on anything or anyone you love the most. Always follow your heart and dreams. Believe in yourself and believe that you'll make it."

Shametria Goode

"I made it...can't stop me NOW! Haha! You can't tell me NOTHING! Senior c/o 08 ALL DAY!!!"

Tanika Green

"God grant me the serenity to accept the things I cannot change, courage to change the things I can, and the wisdom to know the difference."

NHS (11th-12th), W.E.B DuBois Honor Society (11th-12th), Concert Choir (9), Ladies of Distinction (10), Belle Cunto (11th), Showin Off (12th), SCA (11th), Junior Marshall (11th), Hopkins Mentor

Destiny Greene

"Nothing worth gaining was ever gained without effort."

Reshard Grice

Jameka Hamlin

"Be you and be what you want to be. Do you and not what others want you to do."

Karvin Hardy Jr.

"Run your life, don't let your life run you."

JV Basketball - First person to dunk on JV

Charice Harris

Justin Harris

JV Football (10th), Varsity Football (11th), FBLA, DECA

Bernita Haskins

Melvin Haskins

Talisa Haskins

Anthony Hayes

"Don't ask for an easier life; Ask to be a stronger person. Best wishes to the class of 2008!"

Yearbook (10th-11th), Film (2 yrs.), Theatre (4 yrs.), Producer of MBK 411

Bradley Helmnick

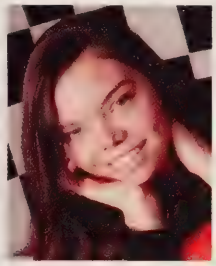

Codi Henry

"Don't let anyone think less of you because your young. Be an example to all believers in what you teach, in the way you live, in your love, your faith, your purity."

Spanish Club (9th & 10th), Junior Class Council, Competition Cheerleading, ESL Tutor (12th), NHS

Shalení Henry

"Never regret the times that once made you smile."

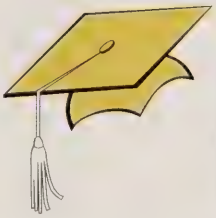

Travis Hill

Trevor Hines

"Dare to be different and to those who don't like your style tell them get in, fit in, or get out!"

Show Choir (11th - 12th), Hip Hop Dance Team (11th - 12th)

Melissa Holmes

Girls Varsity Basketball

Ashley Howard

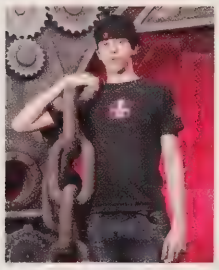

Tyler Howerton

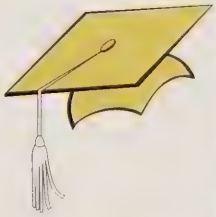

Antoinette Hunt

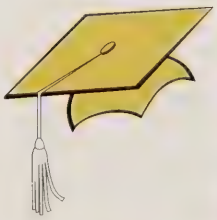

Italy Hyman

"Persistence equals power."

Maab Ibrahim

"I just want to innovate minds, travel the world, and penetrate the times."

Drama Club Pres., World Culture Club Pres., IB Candidate, New Voices for the Theatre Statewide Winner, DHS, NHS, Varsity Tennis, Symphonic, Jazz, and Marching Bands

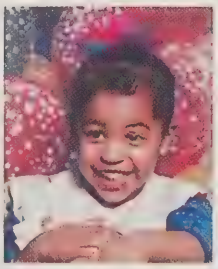

Jonathan Jackson

"I'm off the all like the young Michael Jackson and all these other brother's tito; Shout out to Randy!"

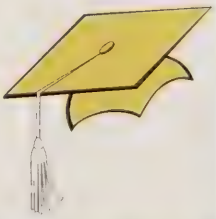

Lauren James

"The talent of success is nothing more than doing what you can do well."

JV Cheerleading, Varsity Cheerleading, FBLA, Interact Club, DECA Club

Shana Jean

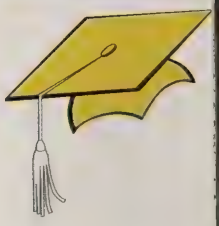

Charnet Johnson

"The best thing about my senior year was having my best friend Takilla by my side! =)"

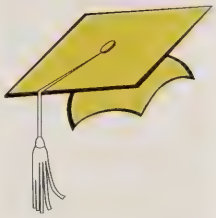

Daniel Johnson

Jamal Johnson

Jasmine Johnson

Dennis Jones

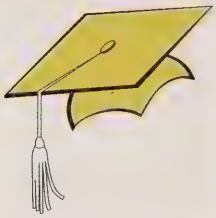

Victoria Jones

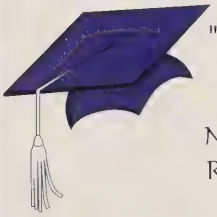

Letecia Jung

"I don't suffer from insanity...I enjoy every last minute of it! Praise the One - Winged Angel!"

National Society of High School Scholars, National Honor Roll, National Ventures Scholar, 4-H Club, Interact Club, Japanese Club, Academic Team, Girls Soccer

Charlie Kong

"I don't know the key to success, but the key to failure is trying to please everyone."

National Honor Society, Hopkins Mentor, IB Diploma Candidate, Interact Club, 4-H program

Shante Lane

"An opportunity of a lifetime will only last the lifetime of the opportunity."

Cheerleader, FCCLA, Step Team, Volleyball, Tennis, Powderpuff

Isaiah Lee

"Never regret anything you have done because it has already been done, live with it."

Yvonne Lee

Volleyball, World Culture Club, Homecoming Court, Softball

Janayia Lemon

"I do what I want."

Aaron Lewis

Chad Lewis

"It goes by so fast, seems like yesterday we were freshman. Now we off to the real world"

Track, Class of 2008

Charle Lewis

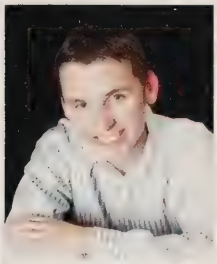

Jacob Luebken

"History will be kind to me for I intend to write it."

Kristen Mallory

"Music is food for the soul. It's the only thing that can change your mood from being sad and depressing to happy and bubbly."

Marching Band 9th-12th, Jazz Band 11th-12th, Yearbook 12th , FBLA 12th

Daniel Marion

Caleb Martinez

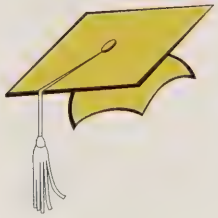

Carl Matthews

"I strived for the best, I succeeded and finished. Now I have to move on and accomplish more. I have accomplished what some have not and now I shall move on and be greater than them."

Nathan Mcfadden

Donnel Mcnair

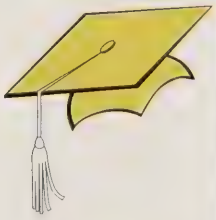

Jessica Meeks

Nidia Menjivar

Brittany Meredith

"Delight thyself in the Lord and he shall give thee the desires of thine heart."

FCCLA, FBLA, Crime Solvers, SADD, SCA, Basketball, Soccer, Hi-Y, Interact, YMCA Volunteer

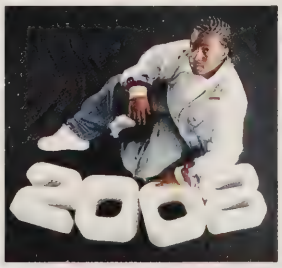

Guy Miles

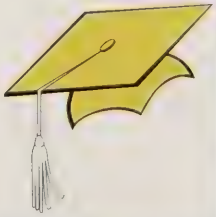

Samia Minnicks

"Success is not a journey, it's a destination."

SCA, Marching Band, Concert Band, Outdoor Tack

Alma Montalvo

Mary Murphy

"I always fall for that one guy who is so out of reach, but still close enough to make it hurt."

Theater, Art, Food for Fitness, Pro Start

Timothy Myrick

"Treat everything like your first."

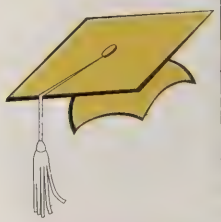

Terrence Nagle

Arielle Neblett

FCCLA
Interact Club
Yearbook

Travis Nelson

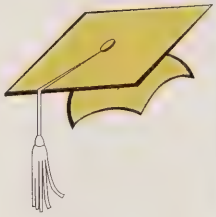

Alana Nichols

"No matter what your situation or circumstance may be, always remember to let go and let God have his way."

Colorguard, Step Team, Theatre, Delta Sigma Theta Debutante

Marisol Nunez

"Even through all the drama, we made it to the end, Good Luck Class of 08!"

Michael Ny

"Optimism is the faith that leads to achievement. Nothing can be done without hope and confidence."

IB Diploma Candidate, Wrestling, Tennis Captain, Marching Band, Drum Major, Latin Club President, Interact Club, SCA, Junior Class Council, IB Connected, Academic Team, Forensics Team, EMT certified, attending VCU as a biology major with pre-med track

Eric Ortega

Kari Paige

Raven Parham

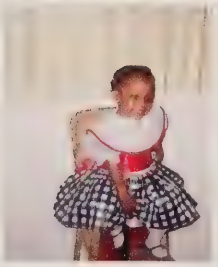

Ashley Parker

"Creativity is a self expression of productivity."

Volleyball, Softball, DECA, French Club, German Club, International Cultural Club, Dance Team

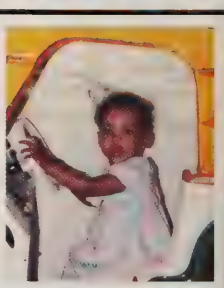

Benjamin Parks

"When you see only one set of footprints, it was then that he carried you."

Tennis, Club TRUTH Vice President, Interact Club, Film, Theatre

Kristina Parrish

"Every last step is a new beginning."

Softball, JROTC, Colorguard, Drill team & Staff, Orchestra, Cross Country

Reena Patel

"I'm hungry!"

Trisha Patron

Dylan Pearman-Hurt

"You must be the change you wish to see in the world. Remember, most change happens from one person's actions."

NHS

Edgar Perez

"In order to be blessed you must first share Gods blessings first."

National Technical Honor Society Interact Club

Crystal Perkins

"In order to be blessed you must first share Gods blessings first"

National Technical Honor Society, Interact Club

Chantal Pettis

Lewis Pleasants

"Everyday I'm Hustlin! Hustlin to achieve, Hustlin to excel, Hustlin to make a difference."

Football, DHS, Spanish Club, Marching Band, Concert Band, Jazz Band

Giovanna Preston

Heather Quinn

"Don't pay attention to what they write about you. Just measure it in inches."

Malikah Rahim

"Life is simple, people just make it complicated so keep it simple by doing what's needed and don't complicate it, by wanting too much."

FBLA, JV Basketball, Varsity Basketball, Volleyball (Captain, All District Honorable Mention, All Academic), Track and Field (All Academic & All District

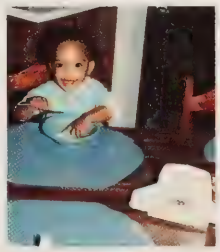

Daniela Ramos

Octavia Redwood

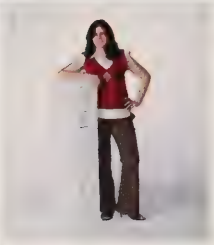

Shalonda Rees

Nathan Reese

"...That's straight hot like fire."

Alison Reid

"Character cannot be developed in ease and quiet. Only through experience of trial and suffering can the soul be strengthened, ambition inspired, and success achieved."

NHS, Latin Club, Interact Club

Damaris Reyes

Christina Ricks

"Life is not determined by the amount of mistakes we make but by the way you handle them."

Marching band, Concert band, JV Softball, Varsity Softball, SCA, FBLA, DHS, Indoor Track

Gayle Robinson

"Life is too short to hold grudges, but even shorter to hold on to the people who cause them..."

Chamber choir, Theatre, All District member

Santiago Rodriguez

Kimberly Rose

Kamia Rucker

"Don't take life for granted because you may have one life to live so have fun and work hard you will achieve success."

Niclette Sangano

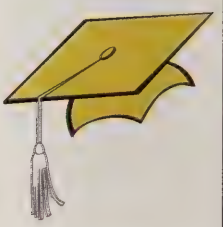

Sojeat Say

"Never let success get to your head, never let failure get to your heart."

Eric Schnieder

"Don't let life discourage you; everyone who got where he is had to begin where he was."

Darrell Shelton

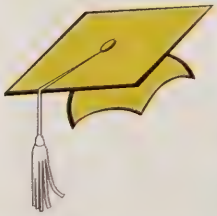

Rashad Sheppard

Shante Sherman

"In order to be successful you strive for the best and never less"

Varsity Softball, help disabled gentlemen talk

Chade Simmons

"I can only be me, Chade Marie, I-N-D-E-P-E-N-D-E-N-T and that's the best way to be c/o 2008!"

Track, JV & Varsity Volleyball, JV & Varsity Softball, ANLA, DHS, ESL Tutor

Ericka Smith

"You are today where your thoughts have brought you; You will be tomorrow where your thoughts take you... The sky is the limit.

DHS, FBLA, Conflict Mediator

Jovan Smith

Robnesha Smith

Justin Snodgrass

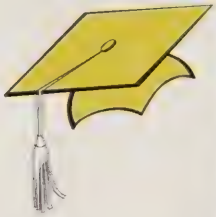

James Stephens

"Forever and always will remember you"

Cyril Stutz

Anisa Suroosh

#1 tennis seat, NHS, Interact Club President, French Club President, IB Diploma Candidate

Leshawn Tavers

"Thanks to my mom and day and everyone else who helped and supported me through everything. Stay true to your dreams."

Band, Chorus, Theater

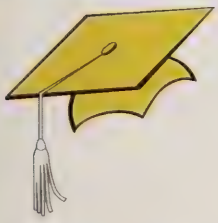

Candace Taylor

Shaquita Thomas

"Stay true to yourself, because at the end of the day, all you have is you."

Show choir, Soccer Team Captain, Conflict Mediator

Theresa Thompson

Waltia Thompson

"Cherish the past! Live for the present! Hope for the future! Congratulations class of 2008: WE DID IT!"

IB Diploma Candidate, French Club, Interact, FBLA, Hopkins Mentor, Junior Class Council, Powderpuff, NHS, Delta Sigma Theta Debutante

Tiara Torrence

"Class of 08 is oh so Great!"

FCCLA

Sindy Torres

Interact Club, Soccer

Sameia Turner

Trey Turner

"If life throws you a curve, turn!"

Varsity Football, Varsity Baseball, JV Football, JV Baseball, DHS

Sandra Urquilla

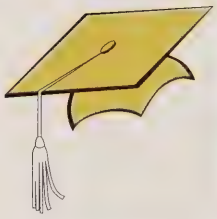

Andres Velasco

Interact Club
French Club

Tiana Venable

"Good Luck Class of 2008."

Concert Band, Marching Band, FCCLA

Diana Viville

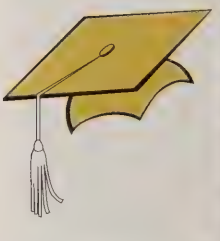

Jack Vo

Alease Walton

"If you gonna do it, do it BIG then."

JV Cheerleading, Competition Cheerleading, Varsity Cheerleading, Interact Club,, DHS

Philip Ward

Jasmine Whitfield

"Tell me what you know, what what you heard. Look to the hills from where your health comes from."

IROC, Marching Band, Hip Hop Dance Team, Yearbook, Concert Band

Karina Williams

"Live everyday like its your last. Don't look back in the past and have no regrets. Love for today and learn from today. you only have one life to live!"

SCA, FCCLA, Colorguard, Yearbook, Cheerleading

Michael Williams

"Tell me and i'll forget, show me and i'll remember, involve me and i'll understand."

FCCLA Humanitarian, JV & Varsity Football Captain, JV & Varsity Basketball Captain, Track Captain, SCA Rep, Central District Football & Track Champion, Central Region Basketball & Track Champion

Laquanda Wilson

"Always strive for the best and you will always end up on top. Congrats to the class of 2008"

Hip Hop Dance Team, FCCLA, Skills USA

Christopher Winston

Jamye Wright

"What can I say but all honor is do to God! (Phil. 4:13) Thanks to my mom for everything she has done"

Colorguard Captain, Theatre, Concert Choir, Chambers, Bible Club, SCA

Dennis O. Mallory
Owner/ Manager

Negotiable Rates

ICONN
BAND
Jazz/R&B/Oldies

Music for all occasions

9024 Omaha St.
Richmond, Va. 23237

(804) 271-1669
dapmallory@comcast.net

Steven
CONGRATULATIONS!
You did it!!

I bet you thought this day would never arrive. Well it has. This is the ending of one chapter of your life and the beginning of another... "Adulthood!" Continue to stay positive, work hard and believe in the lord. Good things await you in this next chapter of your life.

We love you!

Mom and Dad

A-FECK HEALTH CARE SERVICE Inc

1601 Ware Bottom Spring Road,
Chester, Va 23836

804-651-6161
804-943-0971

Service Provided:
Personal Care As
Meal Preparation
Light Housekeeping
General Assistance.

EXIT
EXIT REALTY PARADE OF HOMES
Liz Bawuah
Realtor

913 Harbour Park Drive, Midlothian VA 23112
Office - 804-622-EXIT(3948) Cell - 804-651-6161
Home-804-271-4005 Fax - 804-622-3949
E-mail - Lizbawuah@hotmail.com

Robert,
Success and or failure last for only a moment. Wisdom lasts forever. Congratulations.

Love,

Mom and Dad

Karla Bedoya

Lewis Armstrong Pleasants '08

"Every time I think of you, I thank my God."
(Philippians 1:3)

For:
A Son who loves
A Brother who cares
A Friend who shares

Continue to make us proud!
Congratulations to the class of 2008

Mom, Dad, Jordan
And the whole family

Dink,

Your senior year is finally here. You made it! Enjoy the moment while you have it, and always remember that I love you more.

Love,
Jessie

Dennis (D.J.)

WOW!! You did it. Where have the years gone. It seems like yesterday was your first day at Hening. You have the whole world at your fingertips. You can do anything you set your mind to. We are so proud of you

Love
Mom & Dad

Arielle Neblett

Congratulations Ari Boo!!!!!

Congrats on your graduation. We wish you a bright and new beginning and all the best. God Bless. We love you !

Love Ma,Daddy and the rest of the family!

Congratulations Kristen!

We have watched you grow over the years, and can't believe it's already time for you to graduate.

We wish you nothing but the best. Work hard, achieve your dreams, and remember we are **always** here for you!

Mom, Alfonzo, Christopher, Sonya, Colby, Grandma and Aunt Gloria

WE LOVE YOU KRISTEN!!!!!!

Brittany Meredith

Special thanks to my angels Shaakira & Zinq (mommy)

"When god made me he was just showing off!!!"

Thank you,

Recc-michele-ken-sh

Aaliyah-Zire-Orrin-Omari-Tramaine

Jameka Hamlin

Celebrate your success
Because tomorrow comes fast
Never forget that you are blessed
And learn the lessons from your past
You write your future with all you do
Explore, take chances, and grow
You've made us extremely proud of you
You'll be in our hearts, wherever you decide to go

WE LOVE YOU!!!!
Mom, Dad, Granny & Family

Senior

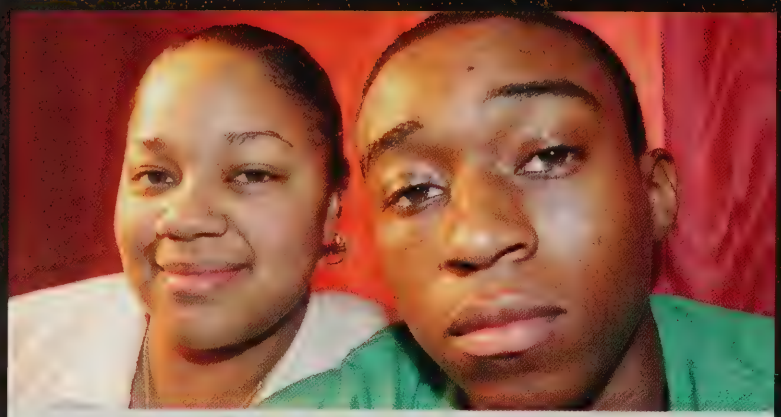

Best Eyes: Takilla Brown and Juan Miller

Biggest Gossip: Gary Tyheem Garbutt and Arielle Neblett

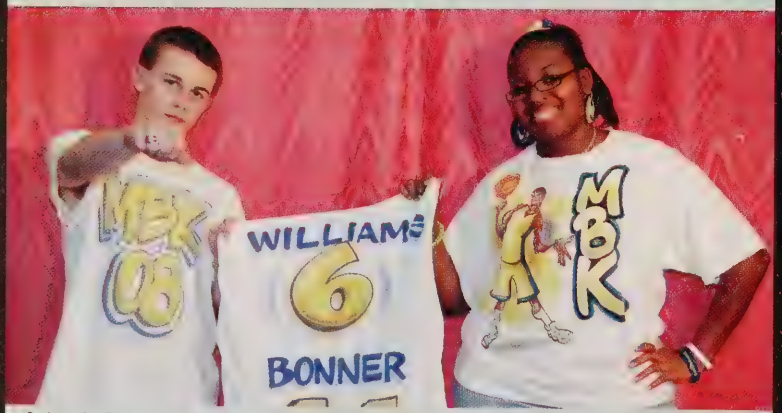

Most School Spirit: Aaron Balderson and Waltia Thompson

Most likely to be late to graduation: Kevin Rippy, Juan Miller, Shara Hodge and Shayiah Bradley

Loudest: William Ellis & Brittany Bailey

Yvonne Lee
Jermaine Spears

Best Smile

Biggest Heart

Anthony Hayes
Kelly Flynn

Terrill Twitty
Chade Simmons

Most Opinionated

Biggest Flirt

Ahmad Bizzell
Paris Bartley

Lesley Brooks
Michael Ny

Most Studious

2008

Ahmad Bizzell
Ashley Howard

Most Likely To Be Famous

Michael Williams
Malikah Rahim

Most Athletic

Bianca Clybourn
Dean Rogers

Most Attractive

Tiara Torrence
Timothy Myrick

Best Overall Personality

Best Dressed

Ahmad Bizzell
Lauren James (not pictured)

2008

Superlatives

Most Comical: Brittany Bailey & Ivan Pernell

Worst Driver: Kevin Rippy & Destiny Greene

Most Likely to Succeed: Michael Williams, Yesenia Escolostico, Kelly Flynn & Michael Ny

Best Couple: Ivan Pernell & Keisha Boone

Most Dramatic: Shametria Goode, Gary Garbutt & Laquanda Wilson

*** Note from the Editor: Quiana Darden ***

Being involved in yearbook over the last 3 years has been a wonderful experience!!!! There are battles, parties, tears and laughter involved in making the yearbook and I am glad to be apart of every aspect. My senior year has been enhanced by being apart of this wonderful team and I am glad that I met my fabulous fellow yearbook members. With their help, 5th period never had a dull moment =). I am very proud of the way the yearbook has turned out and I hope that everyone will enjoy it as much as I enjoyed helping to make it.

2007-2008 Yearbook Staff

Mrs.Faulcon
Co-Sponsor

Mrs. Burgess
Sponsor

Jade Dunlap

Amy Parnell
Asst. Editor

Takilla Brown

Arielle Neblett

Theodora Danso

Marie St Jean

Talona Thorpe

Lanea Dunn

Dezaray Purnell

Kristen Mallory

Heather Faison

LH
REFERENCE
ONLY